

EuSEM 2014



8th EUROPEAN CONGRESS
ON EMERGENCY MEDICINE

28 Sept - 1 Oct 2014



WESTERGASFABRIEK, AMSTERDAM
EUSEM2014.ORG

AMSTERDAM  **EuSEM
2014**



OFFICIAL CONGRESS PROGRAMME



European Union of Medical Specialists

EACCME - European Accreditation Council for Continuing Medical Education
Institution of the UEMS

Avenue de la Couronne 20, B-1050, Brussels

T: +32 2 649 5164 | F: +32 2 640 37 30 | E: accreditation@uems.net

8th European Congress on Emergency Medicine

SUBJECT: EACCME accreditation granted EACCME-11071-G

We are pleased to inform you that your application for European accreditation for:

8th European Congress on Emergency Medicine

Venue: Amsterdam, Netherlands (28.09.–1.10.2014)

Event code: 11071

was granted **18** European CME credits (ECMEC) by the European Accreditation Council for Continuing Medical Education (EACCME).

European Accreditation

European Accreditation is granted by the EACCME in order to allow participants who attend the above-mentioned activity to validate their credits in their own country.

Accreditation Statement

Accreditation by the EACCME confers the right to place the following statement in all communication materials including the registration website, the event programme and the certificate of attendance. The following statements must be used without revision:

»The '8th European Congress on Emergency Medicine' (or '8th European Congress on Emergency Medicine' is accredited by the European Accreditation Council for Continuing Medical Education (EACCME) to provide the following CME activity for medical specialists. The EACCME is an institution of the European Union of Medical Specialists (UEMS), www.uems.net.«

»The '8th European Congress on Emergency Medicine' is designated for a maximum of (or 'for up to') 18 hours of European external CME credits. Each medical specialist should claim only those hours of credit that he/she actually spent in the educational activity.«

»Through an agreement between the European Union of Medical Specialists and the American Medical Association, physicians may convert EACCME credits to an equivalent number of AMA PRA Category 1 Credits™. Information on the process to convert EACCME credit to AMA credit can be found at www.ama-assn.org/go/internationalcme.«

»Live educational activities, occurring outside of Canada, recognized by the UEMS-EACCME for ECMEC credits are deemed to be Accredited Group Learning Activities (Section 1) as defined by the Maintenance of Certification Program of The Royal College of Physicians and Surgeons of Canada.«

EACCME credits

Each medical specialist should claim only those hours of credit that he/she actually spent in the educational activity. The EACCME credit system is based on 1 ECMEC per hour with a maximum of 3 ECMECs for half a day and 6 ECMECs for a full-day event.

Logo

The UEMS – EACCME logo is a service mark of the European Union of Medical Specialists – European Accreditation Council for CME. This service mark may be used publicly only with the permission of the UEMS – EACCME. The logo may only be used in conjunction with, and in proximity to, the EACCME accreditation statement. The logo cannot be used in notices, advertising, or promotion of activities other than in association with the EACCME accreditation statement.

Feedback report

The EACCME requires you to provide a feedback report of the event within four weeks of its completion together with a copy of the list of participants and the results of the individual feedback assessments by participants.

Brussels, 31. 7. 2014 The UEMS – EACCME Secretariat

TABLE OF CONTENTS

PAGE 4	// CO-ORGANISING SOCIETIES // CONGRESS ORGANISING COMMITTEE
PAGE 5	// PRE-CONGRESS COURSE DIRECTORS // ABSTRACT JUDGES
PAGE 6	// PRESIDENTS' WELCOME
PAGES 7 - 8	// GENERAL CONGRESS INFORMATION "A TO Z"
PAGES 9 - 10	// E-POSTERS // SPEAKERS
PAGE 11	// SIMWAR - SIMULATION COMPETITION // EUSEM SECTION AND COMMITTEE MEET & GREET
PAGES 12 - 13	// KEYNOTE SPEAKERS // HOT TOPIC SPEAKERS // THE CONGRESS // LEARNING OBJECTIVES
PAGE 14	// VENUE MAP
PAGE 15	// BUSINESS MEETINGS
PAGES 16 - 19	// PROGRAMME OF CONGRESS PRE-COURSES
PAGES 20 - 23	// SUNDAY, 28 SEPTEMBER PROGRAMME
PAGES 24 - 27	// MONDAY, 29 SEPTEMBER PROGRAMME
PAGES 28 - 33	// TUESDAY, 30 SEPTEMBER PROGRAMME
PAGES 34 - 35	// WEDNESDAY, 01 OCTOBER PROGRAMME
PAGES 36 - 46	// E-POSTERS
PAGE 48	// INDUSTRY SPONSORED WORKSHOPS
PAGE 49	// CONGRESS VENUE MAP // EUSEM 2014 SPONSORS & EXHIBITORS
PAGES 50 - 51	// CONGRESS EXHIBITION FLOOR PLAN // EXHIBITORS
PAGE 59	// SAVE THE DATE 2015

// CO-ORGANISING SOCIETIES



(EuSEM)

The European Society for Emergency Medicine is a non-profit making scientific organisation with an aim to promote and foster the concept, the philosophy and the art of Emergency Medicine throughout Europe. The main objective of EuSEM is to help and support European countries to implement the speciality of Emergency Medicine. Born as a society of individuals in 1994 from a multidisciplinary group of experts in Emergency Medicine, since 2005 EuSEM represents 27 European national societies of Emergency Medicine.

Our mission is to:

Promote and develop research, education, practice and standards of the speciality of Emergency Medicine throughout Europe.

Our goals are:

to foster and encourage education, training and research in Emergency Medicine in Europe to promote and facilitate the dissemination of information on Emergency Medicine, through congresses, courses, research and publications to encourage the development of uniform information systems and data banks in Emergency Medicine in Europe to encourage the formation and the cooperation between national associations for Emergency Medicine to promote international collaboration in the field of Emergency Medicine

Visit the EuSEM website: <http://www.eusem.org/>

// CONGRESS ORGANISING COMMITTEE

Barbara Hogan, EuSEM President (Germany) – CONGRESS PRESIDENT

Crispijn van den Brand, NSEP President (The Netherlands) – CONGRESS PRESIDENT

Christoph Dodt, Chair of the EuSEM Congress Organising Committee (Germany)

Helen Askitopoulou, EuSEM Treasurer (Greece)

Wilhelm Behringer, EuSEM Scientific Lead (Austria)

Richard Body, EuSEM Scientific Co-Lead (United Kingdom)

Kate Borkent, NSEP Scientific Committee Representative

Carine Doggen, NSEP Abstracts Representative (The Netherlands)

Colin Graham, EuSEM Abstracts Lead (Hong Kong)

Ruth KlassenGreen, EuSEM Executive Officer (United Kingdom)

Serra Pitts, EuSEM Congress Organisational Lead and Education Officer (United Kingdom)

Jeroen Zewald, NSEP Organisational Representative (The Netherlands)



(NSEP/NVSHA)

The Netherlands Society of Emergency Medicine

NSEP was founded in 1999 and is the scientific society for emergency medicine in the Netherlands. NSEP represents both residents and consultants in emergency medicine and aims at improving quality and emancipation in emergency medicine.

The society organises annual scientific congresses and stimulates research in emergency medicine. The society is closely involved in the residency-training program and regularly develops professional and scientific guidelines to improve medical practice in emergency medicine.

NSEP is member of both the International Federation for Emergency Medicine (IFEM) and the European Society for Emergency Medicine (EuSEM) and works closely with EuSEM to harmonize European practices and promote emergency medicine as a specialty. One of the major goals for the next years is to extend the emergency medicine residency program in the Netherlands from three years to the European standard of five years.

For more information please visit the NSEP website: www.nvsha.nl

// PRE-CONGRESS COURSE DIRECTORS

ENHANCING SURGE CAPACITY: RISK MANAGEMENT & BUSINESS CONTINUITY PLAN

Alessandra Revello (Italy) and Luc Mortelmans (Belgium)

FALCK FOUNDATION PREHOSPITAL RESEARCH WORKSHOP

Rune Andersen, Denmark

NON-INVASIVE VENTILATION PRE-COURSE

Roberto Cosentini (Italy), Paolo Groff (Italy)

ULTRASOUND BEGINNER PRE-COURSE

James Connolly (UK)

ULTRASOUND - ADVANCED

Mike Lambert (USA), Hein Lamprecht (South Africa)

PRE-CONGRESS COURSE ON ED ADMINISTRATION

Philip Anderson (USA), Eric Revue (France)

ADVANCED PAEDIATRIC EMERGENCY CARE (APEC)

Yehezkel Waisman (Israel), Said Hachimi Idrissi (Belgium)

AIRWAY WORKSHOP

Sabine Merz (Germany)

EUROPEAN BOARD EXAMINATION IN EMERGENCY MEDICINE (EBEEM) PREPARATION COURSE

Roberta Petrino (Italy), Ruth Brown (UK)

// ABSTRACT JUDGES

Michel Baer (France)

Tom Beattie (UK)

Wilhelm Behringer (Austria)

Javier Benito-Fernandez (Spain)

Sivera Berben (Netherlands)

Richard Body (UK)

Marna Bouwhuis (Netherlands)

Mikkel Braband (Denmark)

Lonneke Buijteweg (Netherlands)

Simon Carley (UK)

Michael Christ (Germany)

Liviana Da Dalt (Italy)

Bas de Groot (Netherlands)

Francesco Della Corte (Italy)

Erwin Dhondt (Belgium)

Lea Dijkman (Netherlands)

Christoph Dodt (Germany)

Carine Doggen (Netherlands)

Polat Durukan (Turkey)

Adela Golea (Romania)

Colin Graham (Hong Kong)

Said Hachimi-Idrissi (Belgium)

Mark Harms (Netherlands)

Amber Hoek (Netherlands)

Saskia Houterman (Netherlands)

Doutsje Idzenga (Netherlands)

Patricia Jabre (France)

Kim Jie (Netherlands)

Abdo Khoury (France)

Hans Kirkegaard (Denmark)

Lisa Kurland (Sweden)

Sabine Lemoyne (Belgium)

Carlo Locatelli (Italy)

Òscar Miro (Spain)

Martin Moeckel (Germany)

Ana Navio (Spain)

Suzanne Peeters (Netherlands)

Serra Pitts (UK)

Ewa Raniszewski (Poland)

Milan Ridderikhof (Netherlands)

Douwe Rijpsma (Netherlands)

Pleunie Rood (Netherlands)

Marc Sabbe (Belgium)

Maro Sandel (Netherlands)

Özcan Sir (Netherlands)

Anna Spiteri (Malta)

Ewoud ter Avest (Netherlands)

Oene van Meer (Netherlands)

Henk van Stel (Netherlands)

Rebekka Veugeler (Netherlands)

Lilian Vloet (Netherlands)

Yehezkel Waisman (Israel)

Abel Wakai (Ireland)

// PRESIDENTS' WELCOME



Dear colleagues,

A very warm welcome to this exciting congress which takes place at a time emergency medicine is facing tough challenges across Europe. Working as a physician in an emergency department may give you the feeling you are in the middle of a storm of patients. It is our goal with this congress to help physicians deal with this storm.

Europe needs emergency medicine, as can be seen in the repeated rises in patient numbers being treated in Europe's emergency departments each year. In some areas, emergency departments now appear to provide the basic healthcare for their countries.

We in emergency medicine are one of the core essential services which are always there for our people: 24 hours a day, seven days a week, on holidays and at weekends. We must treat anyone, for almost any illness or injury, at any time.

The themes covered in this congress will help emergency physicians to provide the best medicine under these challenges. We have structured our themes according to the spirit of EuSEM: Global connections, international research, leadership and the desire to provide information hot off the press.

The congress will provide state of the art lectures covering such sectors as pre-hospital medicine, pulmonary and respiratory emergencies, toxicology, infectious diseases and sepsis, cardiovascular emergencies and neurological emergencies. Another major congress focus includes paediatric emergencies along with trauma, head and neck trauma and critical care, emergency care of the elderly and psychosocial emergencies.

As a scientific congress taking a wide view of emergency medical needs, this event also has as its keynote theme Connecting with Excellence. This desire to create new interfaces is illustrated in sessions including EuSEM meets the ESA, EuSEM meets the European Society for Cardiology and EuSEM meets the European Resuscitation Council.

We have a series of keynote and hot topic speakers with some of the most distinguished names in emergency medicine. Our colleagues in The Netherlands invite us to share their greatly-respected expertise in key emergency medicine sectors in their national track.

Administration tracks will provide help for management and organisation with themes including cost effectiveness and performance in the emergency department, quality of care, patient safety and risk management.

With EuSEM celebrating its 20th anniversary, we also look into the future with extensive research into emergency medical topics.

I am especially pleased that the EuSEM Young Emergency Doctors are taking a very active part in our congress. The EuSEM Young Emergency Doctors represent the future of European emergency medicine and they have shaped a large part of this congress with themes such as education after graduation, development in emergency specialty and education in emergency medicine.

Do not miss the great offer of important topics in the pre-courses, the keynote and hot topic speakers, the SIM War – the simulation competition – and the EBEEM prep course.

The beautiful and dynamic city Amsterdam, with its long tradition of global trade, is a marvellous setting for our congress.

I wish everyone a successful – and enjoyable – congress.

A handwritten signature in black ink that reads "B. Hogan".

Dr. Barbara Hogan, MBA, President EuSEM

GENERAL CONGRESS INFORMATION "A TO Z"

// ABSTRACTS

310 oral abstract presentations will be made in Amsterdam. Notifications regarding acceptance of abstracts were made in early July 2014. More than 750 posters will also be presented during the congress.

ABSTRACT NUMBERS

Abstracts presented in oral or poster sessions are numbered using their original abstract ID.

ABSTRACT PUBLICATION

The Top 10 scoring abstracts will be published in the European Journal of Emergency Medicine (EJEM). Abstracts will be considered for publication only if the author is registered for the Congress. Scores are determined per the review policies established by the EuSEM Abstract Review Committee.

ABSTRACT SYLLABUS

The oral and poster abstracts will be published on the EuSEM 2014 website prior to the Congress.

EPOSTERS (LOCATION, GUIDELINES)

See page 9

TOP SCORING ABSTRACTS

The Top 3 scoring abstracts are eligible for the "Best Research Abstract" award, and will present during the Awards Ceremony on Monday 29 September at 18:00. A small panel will judge the presentations, and a first place prize will be awarded to the top presenter, in the form of complimentary registration to the 2015 EuSEM Congress in Torino.

// ACCREDITATION

The 8th European Congress on Emergency Medicine was awarded 18 European CME credits (ECMEC) by the European Accreditation Council for Continuing Medical Education (EACCME).

// AWARDS

EUSEM YOUNG SCIENTIST AWARD

The EuSEM Young Scientist Award will also be presented at the Awards Ceremony, and delivered to the top scoring research abstract submitted to the category of Young Emergency Physician, whose lead author must be under the age of 35. This prize will consist of a complimentary registration to the 2015 EuSEM Congress in Torino and a one-year membership to EuSEM.

SOPHUS FALCK AWARD

This year, the Sophus Falck Foundation will award a prize to the best abstract submitted to the category of Pre-hospital Research. This abstract will also be presented at the Awards Ceremony.

// BADGES

Admission to EuSEM Congress scientific sessions is reserved for delegates only. Delegates receive a name badge with their registration materials. Badges should be worn at all times, as they will be used to control access to all EuSEM Congress sessions and activities. Exhibitor staff will be admitted to scientific sessions.

// CERTIFICATE OF ATTENDANCE

Certificates of attendance as well as EACCME credit certificates will not be handed out on site but will automatically be sent by email after the congress.

// CLOAKROOM

Saturday, 27 September: 8:00-18:00

Sunday, 28 September: 8:00-20:30

Monday, 29 September: 8:00-18:00

Tuesday, 30 September: 8:00-18:00

Wednesday, 1 October: 8:00-13:00

// CURRENCY

Euro (EUR) is the official currency. Banks and Currency Exchanges are widely available in Amsterdam.

// DATES

Pre-courses are scheduled on Saturday, 27 and Sunday, 28 September 2014. The congress will officially open on Sunday, 28 September 2014.

// DINING

Various restaurants are located in the immediate vicinity of the congress venue for your lunch or dinner. No lunches will be served during the congress.

// EVALUATION

The congress evaluation and feedback form will be available onsite from Sunday, 28 September 2014. It will only be available to EuSEM registered participants. We kindly remind you that this evaluation form is mandatory to receive your EACCME certificate. We appreciate feedback about your experience at the Congress. Your input is essential in planning future EuSEM activities.

// EXHIBITION HALL

The exhibition hall will be open during the following hours:

Sunday, 28 September: 13:00 - 20:00

Monday, 29 September: 9:00 - 19:00

Tuesday, 10 September: 9:00 - 18:00

Wednesday, 11 September: 9:00 - 13:15

// LANGUAGE

The official language of the EuSEM Congress is English.

// INDUSTRY-SPONSORED WORKSHOPS & SYMPOSIA

The industrial partners to the congress will hold workshops and symposia on 29 & 30 September. Registrations can be made onsite with the organising companies, subject to availabilities.

// SPEAKER PREVIEW ROOM

Speakers are REQUIRED to upload their presentation(s) in the preview room immediately upon arrival, after retrieving your speaker badge. The preview room is located in the Gashouder. Computers will be available for speakers who need to check their presentations or make last-minute updates. May we remind you that the only authorised media is PC or Mac video projection.

// REGISTRATION

The registration desk will be open during the following hours:

Saturday, 27 September: 8:00-18:00

Sunday, 28 September: 8:00-18:00

Monday, 29 September: 8:00-18:00

Tuesday, 30 September: 8:00-18:00

Wednesday, 1 October: 8:00-13:00

// TRANSPORTATION

For information about local transportation, visit:
www.eusem2014.org/en/travel/insideamsterdam
Partie "Cycling in Amsterdam" & "Public Transport"

// VENUE

Westergasfabriek BV
Polonceaukade 27
1014 DA Amsterdam
Phone: +31 (0)20 586 07 10

// EUSEM 2014 MOBILE SMARTPHONE AND TABLET APPLICATION

Try out the new smartphone and tablet application (Android, iOS and Windows Phone) offering the following features:

- Browse the final programme
- Manage your favorite sessions, speakers and sponsors
- Exhibition and global maps
- Browse the EuSEM 2014 website
- Download the final programme (best viewed on tablets)
- Browse the abstracts of Free Papers and ePosters
- News and announcement in push messages
- Send your questions to the moderators

Available on the Apple Store, Google Play Store and Windows Phone App Store.

// WIFI

WIFI will be available during the congress throughout the venue.

Connection to the network.

You can either be connected to the system via 3G or via WiFi.

A free access to the wireless network is available in the congress venue.

Select the "EUSEM" network and enter the access code: "EUSEM2014".



Flash this QRcode to download the App

// NEW THIS YEAR FOR EUSEM E POSTERS

ePoster stands for "electronic poster". Attendees of the Congress can view their ePoster on designated viewing screens. The advantage of this system is that you can show a lot more information than on classic paper posters. Poster presenters no longer have to pay to have their paper posters printed, and they no longer have to travel with cumbersome poster tubes.

This year, e-Posters have completely replaced the printed posters and the Organising Committee is sure that you will share their enthusiasm for this innovative approach. This system has been introduced to a number of scientific and medical conferences in recent years, as a digital alternative to paper.

This year, ePosters will be a single slide PowerPoint presentation, in a "landscape" format. They will be displayed on 15 giant LCD screens, using tactile features. Authors were requested to send their ePosters before 25 September 2014 to our Technical Team as it will not be possible to submit them onsite.

Location and presentation

ePosters will be displayed during the whole congress, from Sunday 28 September (12:00) until Wednesday 1 October (13:00) on 15 horizontal giant LCD screens, in the ePoster area (**Gashouder Exhibition area**).

There will be no specific time allotted to ePoster presentations.

Participants will be able to watch the eposters freely on the LCD screens, and browse them using a tactile user interface.

Poster dimensions

Your ePoster is a single slide Powerpoint file

The ePoster dimensions are 132cm in width and 75cm in height.

The ePosters will be displayed in a "landscape" format.

For any request about the ePoster format and display, you may send an email to: eposters@eusem2014.org

// SPEAKERS

Haldun Akoglu (Turkey)
Rune Andersen (Denmark)
Philip D Anderson (USA)
Kurt Anseeuw (Belgium)
Raed Arafat (Romania)
Ibrahim Arziman (Turkey)
Helen Askitopoulou (Greece)
Zeki Atelsi (UK)
Nasim Azizi (The Netherlands)
Barbra Backus (The Netherlands)
Jay Banerjee (UK)
Cinzia Barletta (Italy)
Tracey Barron (UK)
Tom Beattie (UK)
Lance Becker (USA)

Wilhelm Behringer (Austria)
Abdelouahab Bellou (France)
Jonathan Benger (UK)
Javier Benito Fernandez (Spain)
Karim Benmiloud (Switzerland)
Thomas Benter (Germany)
Ingvar Berg (The Netherlands)
Joost Bierens (The Netherlands)
Marco Bijvoet (The Netherlands)
Katarina Bilen (Sweden)
Roland Bingisser (Switzerland)
Lars Petter Bjornsen (Norway)
Gautam Bodiwala (UK)
Richard Body (UK)
Tom Boeije (The Netherlands)
Cristian Boeriu (Romania)
Bernd Boettiger (Germany)
Katarina Bohm (Sweden)
Frank Bosch (The Netherlands)
Judith Bosmans (The Netherlands)
Mikkel Brabrand (Denmark)
Anna Maria Brambilla (Italy)
Raoul Breitschneider (Germany)
Silvia Bressan (Italy)
David Brown (USA)
Ruth Brown (UK)
Dan Brun Petersen (Denmark)
Ulrich Buergi (Switzerland)
Mike Burg (USA)
Ashraf Butt (Ireland)
Peter Cameron (Australia)
Klaartje Caminada (The Netherlands)
Basar Cander (Turkey)
Luca Carenzo (Italy)
Simon Carley (UK)
Maaret Castren (Sweden)
Michael Christ (Germany)
Gian Cibinel (Italy)
Diana Cimpoesu (Romania)
Peter Clemmensen (Denmark)
Timothy Coats (UK)
Frank Coffey (UK)
James Connolly (UK)
Simon Conroy (UK)
Alberto Conti (Italy)
Bulent Corenec (Turkey)
Roberto Cosentini (Italy)
Joanne Coster (UK)
Liviana Da Dalt (Italy)
Bas De Groot (The Netherlands)
Dean De Meirman (Belgium)
Edoardo De Robertis (Italy)
Nicolas Danchin (France)
Francesco Della Corte (Italy)
Herman Delooz (Belgium)
Ahmad Reza Djalali (Italy)
Christoph Dodt (Germany)

// SPEAKERS

- Carine Doggen (The Netherlands)
Erik Dol (The Netherlands)
Erwin Dhondt (Belgium)
Jim Ducharme (Canada)
Polat Durukan (Turkey)
Jonathan Edlow (USA)
Kevin Enright (UK)
Andrea Fabbri (Italy)
Pasha Farooq (Saudi Arabia)
Monica Ferlisi (Italy)
Daniela Filipescu (France)
Bernard Foex (UK)
Robert Freitas (USA)
Menno Gaakeer (The Netherlands)
Rip Gangahar (UK)
Luis Garcia -Castriello (Spain)
Rainer Gaupp (Switzerland)
Alain Gervaix (Switzerland)
George Goldman (USA)
Patrick Goldstein (France)
Adela Golea (Romania)
Colin Graham (Hong Kong)
Paolo Groff (Italy)
Pinchas Halpern (Israel)
Katarzyna Hampton (USA)
Hani Hariri (Saudi Arabia)
Cornelia Härtel (UK)
John Heyworth (UK)
Beatrice Hoffmann (USA)
Barbara Hogan (Germany)
Christian Hohenstein (Germany)
Chris Holstege (USA)
Olivier Hoogmartens (Belgium)
Ismael Hussain (France)
David Huang (USA)
Timothy Hudson Rainer (Hong Kong)
Steve Huff (USA)
Alice Hutin (France)
Said Hachimi Idrissi (Belgium)
David Ikkersheim (The Netherlands)
Juliusz Jakubaszko (Poland)
Robert Jarman (UK)
Alexandre Jeleff (France)
Teun Jerak-Zuiderent (The Netherlands)
Costas Kaiafas (USA)
Stephanie Kayden (USA)
Abdo Khoury (France)
Darren Kilroy (UK)
Tamorish Kole (India)
Bas Kolen (The Netherlands)
Bernhard Kumle (Germany)
Lisa Kurland (Sweden)
Mike Lambert (USA)
Hein Lamprecht (South Africa)
Jean Francois Lanctot (Canada)
Said Laribi (France)
Fiona Lecky (UK)
Francois Lecomte (France)
Sabine Lemoyne (Belgium)
Riccardo Leto (Belgium)
Andy Lockey (UK)
Kevin Mackway-Jones (UK)
Clifford Mann (UK)
Tiziana Margaria Steffen (Ireland)
Suzanne Mason (UK)
Amal Mattu (USA)
Natalie May (UK)
Francis Menci (USA)
Jean Christophe Mercier (France)
Sabine Merz (Germany)
Santiago Mintegi (Spain)
Martin Moeckel (Germany)
Henriette Moll (The Netherlands)
Mick Molloy (Ireland)
Koen Monsieurs (Belgium)
Simon. P. Mooijaart (The Netherlands)
Lisa Moreno-Walton (USA)
Luc Mortelmans (Belgium)
Christian Mueller (Switzerland)
Christofer Muhr (Sweden)
Ana Navio (Spain)
Christian Nickel (Switzerland)
Rianne Oosterbrink (The Netherlands)
Denis Oriot (France)
Joseph Osterwalder (Switzerland)
Nils Petter Oveland (Norway)
Kostas Papaioannou (Greece)
Suzanne Peeters (The Netherlands)
Roberta Petrino (Italy)
Bettina Pfausler (Austria)
Steve Photiou (Italy)
Anne Pichorner (Germany)
Riccardo Pini (Italy)
Serra Pitts (UK)
Patrick Plaisance (France)
Thomas Plappert (Germany)
Nadeem Quereshi (USA)
Christoph Rasche (Germany)
Niels Rathlev (USA)
Jasper Rebel (The Netherlands)
Marius Rehn (Norway)
Adam Reuben (UK)
Alessandra Revello (Italy)
Eric Revue (France)
Vincent Rietveld (The Netherlands)
Ulukumen Rodoplu (Turkey)
Arthur Rosendaal (The Netherlands)
Sten Rubertsson (Sweden)
Marc Sabbe (Belgium)
Arash Safaie (Iran, Islamic Republic)
Omer Salt (Turkey)
Aline Santin (France)
Erich Schmutzhard (Austria)
Sandra Schneider (USA)
Titus Schonberger (The Netherlands)
Jana Seblova (Czech Republic)
Micaela Seemann Monteiro (Portugal)
Jeroen Seesink (The Netherlands)
Jalil Shahid (Saudi Arabia)
Itai Shavit (Israel)
Scott Silvers (USA)
Özcan Sir (The Netherlands)
Stephen Smith (USA)
Gael Smits (The Netherlands)
Stephen Sollid (Norway)
Michael Specht (Germany)
Anna Spiteri (Malta)
Thorsten Steiner (Germany)
Ian Stell (France)
Prem Sukul (The Netherlands)
Senad Tabaković (Switzerland)
Anh-Nhi Thi Huynh (Denmark)
Judith Tintinalli (USA)
Luigi Titomanlio (France)
Jean-Pierre Tourtier (France)
Maxime Valois (Canada)
Pieter Jan Van Asbroeck (Belgium)
Diederik Van De Beek (The Netherlands)
Patrick Van De Voorde (Belgium)
Crispijn Van Den Brand (The Netherlands)
Paul Van Overbeeke (UK)
Stefanie Vandervelden (Belgium)
Roberto Velasco (Spain)
Sandra Verelst (Belgium)
Frank Verschuren (Belgium)
Gabriele Via (Italy)
Benoit Vivien (France)
Yehezkel Waisman (Israel)
Merel Willeboer (The Netherlands)
Mieke Willemsen (The Netherlands)
David Williams (UK)
Richard Wolfe (USA)
Joseph Wood (USA)
Youri Yordanov (France)
Sabina Zadel (Slovenia)
Deborah Zvosec (USA)
Mariska Zwartsenbug (The Netherlands)

// SIMWAR - SIMULATION COMPETITION

Session chairs: François Lecomte (France), Youri Yordanov (France)

Coordinators: Abdo Khoury (France), Luca Carengo (Italy)

Faculty: Karim Benmiloud (Switzerland), Erik Dol (The Netherlands), Ismael Hussain (France), Patrick Plaisance (France), Thomas Plappert (Germany), Pieter Jan Van Asbroeck (Belgium), Mieke Willemsen (The Netherlands), Sabina Zadel (Slovenia)

Introduction: The simulation war is an event where emergency medicine teams (In-hospital or Pre-hospital teams) from different countries will be able to compete against each other in a friendly fashion, using the best quality high fidelity patient simulators (mannikins). This competition will be held during the Congress on Monday & Tuesday, and will require from the teams to take part in ALL scenarios.

The competing teams will have to deal with various emergency clinical situations including adult and/or paediatric medicine, trauma and psychiatry. Standard ED or ambulance material will be provided and should be used by the participating teams.

Independent judges will evaluate the teams' performances. The winning team is the one that achieves the highest scores. Awards will be given to the first 3 teams.

Ground Rules:

- A team should include paramedics, nurses, and/or physicians according to national rules (usually 3-4 members). We stress the importance of multidisciplinary teams including junior doctor or residents.
- All team members should be registered in the conference to be able to compete.
- Time allocated to each scenario will be variable according to the numbers of teams registered. It begins once the team members approach the patient.
- Positive points will be used for the evaluation of the scenarios
- Treat all scenarios as real!

Registration: To register, download (www.eusem2014.org) the form below and return it to audrey.martin@mcocongres.com

Deadline for registrations: Friday 12 September 2014

// EUSEM SECTION AND COMMITTEE MEET & GREET

Gashouder, Exhibition Hall – Booth No 4

Come and meet the EuSEM Section and Committee Representatives in the Gashouder Exhibition Hall! Find out what the sections are working on, and how you can get involved. This is an excellent way to get to know EuSEM.

Sunday, 28 September

16:45-18:45 Young EM Doctors Section

Monday, 29 September

10:00-11:00	EuSEM Education Committee
12:00-14:00	EuSEM Research Committee
14:00-16:00	EuSEM Paediatric EM Section
17:00-18:00	EuSEM Pre-hospital Section

Tuesday, 30 September

09:00-11:00	EuSEM Professional Committee
11:00-13:00	EuSEM Education Committee
16:00-17:00	EuSEM Geriatric Section
17:00-18:00	EuSEM Pre-hospital Section



// KEYNOTE SPEAKERS

**Lance BECKER**

Keynote Session 1: Going beyond one-size-fits-all ACLS to patient-centered resuscitation

September 29, 2014 - 09:00:00 / 09:45:00 - Zuiveringshal West

Current ILCOR guidelines suggest a common treatment algorithm that is the same for all patients in cardiac arrest. While these guidelines are useful as a starting point for treatment, an unanswered question remains on whether a patient-centered resuscitation strategy would save more lives. A patient-centered approach to resuscitation would customize the elements of resuscitation like compressions rate, depth, ventilation, and drugs to the physiology of the individual patient. A hierarchy of patient-centered sensors and therapies will be discussed that represent a paradigm shift for resuscitation.

Lance Becker, MD, Professor of Emergency Medicine and Director, Center for Resuscitation Science, has research interests that are translational and extend across the basic science laboratory into animal models of resuscitation and to human therapies. He has been a leader in the field of resuscitation for over 25 years, pioneering advances in improving the quality of CPR, AED use, defining the "three phase" phase model for cardiac arrest care, and therapeutic hypothermia. He has worked closely with the American Heart Association in emphasizing the importance of a "systems of care" approach to improving survival within communities. The systems of care approach represents a major shift in philosophy as it includes bundles of care, multiple interventions, and relies on the measurement of good outcome metrics like the community survival rate to drive the system to better survival rates. He is also an active basic science researcher with a particular interest in the role of mitochondria in "life-versus-death decision making" for cells and tissues exposed to and recovering from ischemia. He founded and directs the Center for Resuscitation Science which bring investigators from diverse fields together for resuscitation research and improved training of young scientists.

His cellular studies have helped define reperfusion injury mechanisms, mitochondrial oxidant generation, reactive oxygen and nitrogen species responses to ischemia, apoptotic activation following ischemia, signaling pathways, new cellular cytoprotective strategies and hypothermia protection. Additional new studies are ongoing on development of novel human coolants for rapid induction of hypothermia, inflammatory pathways activated following shock and cardiac arrest, improving the quality of CPR, new defibrillator and cardiopulmonary bypass technologies, epidemiology of sudden death, and novel treatments for cardiac arrest.

**Peter CAMERON**

Keynote Session 2: When do we know that emergency care is quality care?

September 29, 2014 - 09:45:00 / 10:15:00 - Zuiveringshal West

The Emergency Department is the "front door" of the hospital and results in more complaints, litigation and safety concerns than other departments. Internationally, there has been little consensus on what represents a high quality and safe ED, yet we all hope that we work in one! Developing metrics that show us the state of our EDs is important as we strive for perfection - but what does perfection look like?

Professor Peter Cameron is Chair of Emergency Medicine at Hamad Medical Corporation in Qatar, Immediate Past President of the International Federation for Emergency Medicine and Professor of Emergency Medicine at Monash University and The Alfred Hospital, Melbourne Australia.

He has been extensively involved in developing quality metrics in Emergency Medicine at both a national and international level.

// HOT TOPIC SPEAKERS

**Christian MUELLER**

Ruling out acute myocardial infarction within 1 hour: first results from an international, multi-centre study

September 29, 2014 - 10:45:00 / 12:30:00 - Zuiveringshal West

Appointed to associated professor at the Department for Clinical Outcome Research Cardiology at the Medical Faculty of the Basel University in 2011, Prof. Christian Mueller is also Chief Practitioner and Department Chief at the University Hospital's Cardiological Clinic. Mueller has been working in this department since 2004. Born in 1968 in Augsburg, Germany, he studied and graduated in Munich. Christian Mueller's main research areas are especially related to the early diagnosis and the initial therapy of acute myocardial infarcts and acute heart failure. He has received various scientific awards in Intensive Care and Cardiology.

**Sten RUBERTSSON**

Cardiac Arrest - CPR: How to get the patient back.

September 30, 2014 - 09:00:00 / 09:30:00 - Zuiveringshal West

Will summarize the latest knowledge from prehospital to postcardiac arrest care on how to resuscitate the cardiac arrest patient.

MD, PhD, ESICM, EDIC, FERC, Professor in Anaesthesiology & Intensive Care Medicine, Uppsala University. Senior consultant, General ICU, Uppsala University Hospital. Research in Cardiac Arrest with focus on mechanical CPR and postcardiac arrest care.



David HUANG

Sepsis - ProCESS - implications for ED sepsis management.

October 1, 2014 - 09:30:00 / 11:00:00 - Zuiveringshal West

This presentation will discuss the background, design, and results of the ProCESS trial, and implications for ED sepsis management.

Dr. Huang trained in Emergency Medicine at Henry Ford Hospital, followed by a CCM Fellowship, NIH Research Fellowship, and MPH at the University of Pittsburgh. He is a Fellow of the American College of Emergency Physicians and the American College of Critical Care Medicine. He is a Core Faculty member of the CRISMA Center, Associate Director of the Abdominal Organ Transplant ICU, and Director of MACRO.

His research focuses on organizational safety culture and patient outcome, biomarkers and resuscitation of infection and sepsis, and EM-CCM physician demographics and education.

Dr Huang was Medical Monitor for the ProCESS trial

// THE CONGRESS

The 8th European Congress on Emergency Medicine will take place in Amsterdam, Netherlands, in the 'Westergasfabriek'.

The congress is organised on behalf of the European Society for Emergency Medicine (EuSEM) and the Netherlands Society of Emergency Medicine (NSEP).

This year's main theme is 'Connecting for Excellence'. Like the merchants from Amsterdam who made the city rich by reaching out to the world, we must also look beyond our own countries. We must be open to new ideas and seek new knowledge to find new answers and the congress will be a great opportunity for delegates to connect with fellow practitioners in Emergency Medicine.

// LEARNING OBJECTIVES

The programme includes hand-picked leading international experts who have contributed valuable recent research in Emergency Medicine internationally. From previous congresses, delegates wish to have concise updates for effective and efficient clinical practice in modern emergency departments and in the pre-hospital setting. The congress will deliver sessions to satisfy those demands and give extensive Emergency Medicine knowledge for use in the clinical setting. The congress will give delegates a greater understanding of the development and progress of EM in Europe from an international viewpoint.

The overall objective is the advancement of international emergency medical services and education in Europe in particular - and the world in general.

Other learning objectives include:

- Describing the history of development of emergency medicine as a speciality and its status in various European nations.
- Comprehending the diversity of the scope of practice and clinical privileges for which emergency medicine specialists are certified and expected to provide.
- Contrasting the general principles of treating common emergencies such as resuscitation, cardiovascular and respiratory complaints, paediatric patients and trauma management.
- Utilising general principles of disaster and pre-hospital care and the basic principles of triage and stabilisation.
- Assimilating general research principles from the oral and poster sessions of new research presented by attendees.

// VENUE MAP

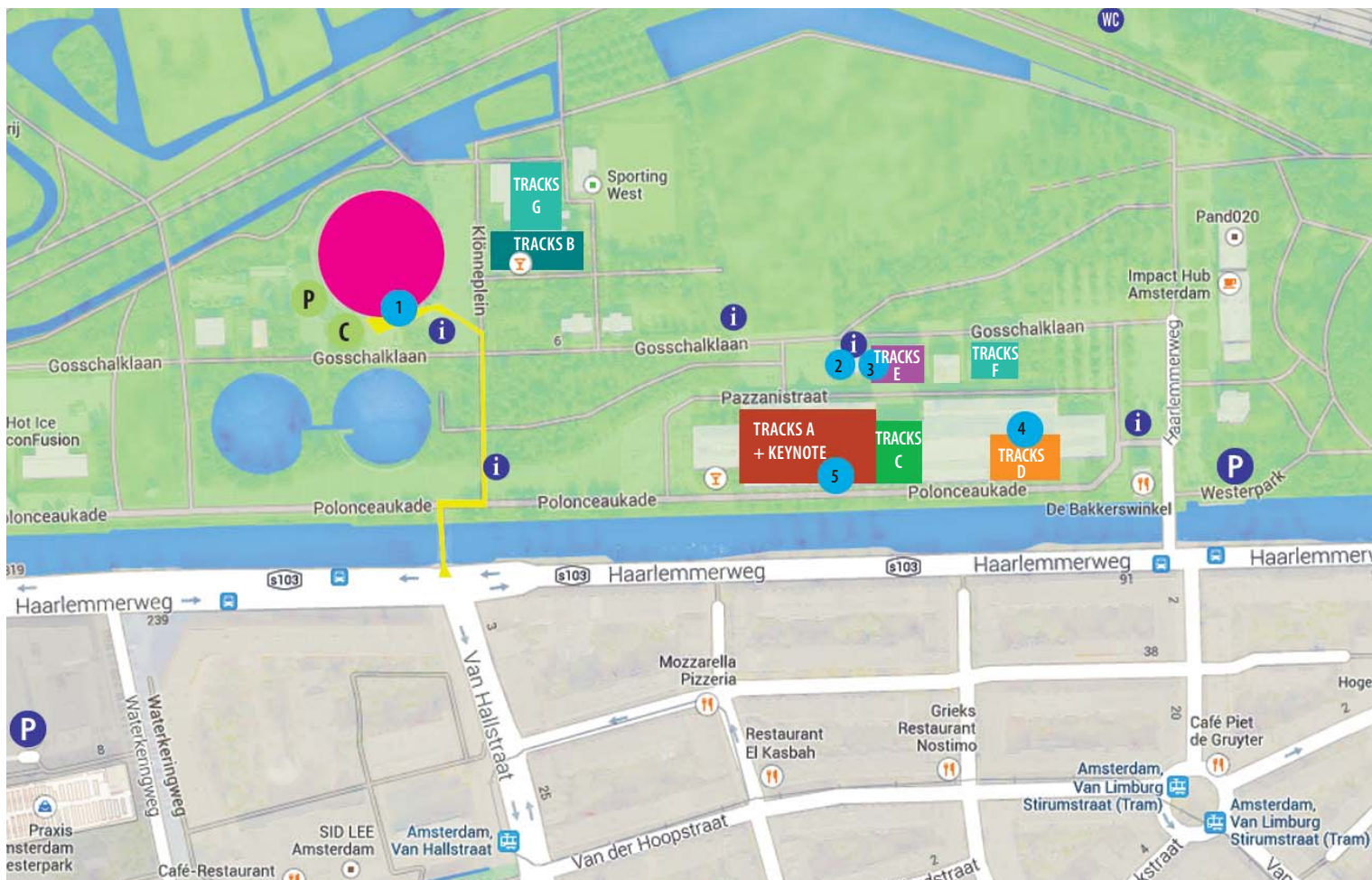

- WELCOME DESK
EXHIBITION AREA
PREVIEW
COFFEE BREAKS
E POSTERS / SIMWAR SIMULATION COMPETITION
COFFEE BREAKS
REST AREAS
GASHOUDER
- MAIN ENTRANCE
- A - STATE OF THE ART
KEYNOTE SESSIONS
PLENARY - ZUIVERINGSHAL WEST
- B - THE NETHERLANDS INVITES
TRANSFORMATORHUIS
- C - CLINICAL QUESTIONS OPENBARE VERLICHTING

- D - ADMIN. TRACK MC THEATER/STUDIO
- E - RESEARCH MACHINEGEBOUW
- F - FREE PAPERS KETELHUIS
- G - FREE PAPERS WESTERLIEFDE
- MEETING ROOMS (1 - 5)
- CLOAK ROOM
- PREVIEW ROOM

// BUSINESS MEETINGS

		1	5	4	4	3	2	2
	ROOM NAME	Leidingshuis	Backstage ZW	Small Studio	Big Studio	Machinegebouw Chapel	Meterhuis	Glass meeting room 1
Saturday 27 SEPTEMBER	9h	9h00-18h00 EuSEM Executive						
	9h30							
	10h							
	10h30							
	11h							
	11h30							
	12h							
	12h30							
	13h							
	13h30							
	14h							
	14h30							
	15h							
	15h30							
16h								
16h30								
17h					17h00-18h00 EuSEM Research Committee			
17h30								
18h								
Sunday 28 SEPTEMBER	9h		9h00-12h00 EuSEM Council					
	9h30							
	10h							
	10h30							
	11h							
	11h30							
	12h							
	12h30							
	13h							
	13h30							
	14h							
	14h30							
	15h						15h15-16h15 Abstract Committee	
	15h30							
16h								
16h15								
Monday 29 SEPTEMBER	8h		9h00-10h00 Geriatric Section					PHILIPS
	8h30							
	9h							
	9h30							
	10h							
	10h30							
	11h							
	11h30							
	12h							
	12h15							
	12h30							
	13h							
	13h30							
	13h45							
	14h							
	14h30							
	15h							
	15h30							
	15h45							
16h								
16h30								
16h45								
17h								
17h30								
17h45								
18h								
18h30								
19h								
Tuesday 30 SEPTEMBER	8h			8h00-12h00 BOEHRINGER INGELHEIM				PHILIPS
	8h30							
	9h							
	9h30							
	10h							
	10h30							
	10h45							
	11h							
	11h30							
	11h45							
	12h							
	12h30							
	13h							
	13h30							
	14h							
	14h30							
	15h							
	15h30							
	16h							
16h30								
16h45								
17h								
17h30								
18h								
18h30								
Wednesday 1 OCTOBER	8h		9h30-11h00 Website Meeting 2					PHILIPS
	8h30							
	9h							
	9h30							
	10h							
	10h30							
	11h							
	11h30							
	12h							
	12h30							
	13h							
	13h30							
	14h							
	14h30							
	15h							
	15h30							
	16h							
	16h30							
	17h							



// PROGRAMME OF CONGRESS PRE-COURSES

>> Pre-courses

27 September 2014

Room	Transformator-huis	MC Theatre	Small Studio	Openbare Verlichting	Machine-gebouw	Ketelhuis	Big Studio	Westerliefde
08:30	PC1 Disaster Medicine	PC2 Prehospital Research	PC3 Non-invasive Ventilation	PC4 Ultrasound Beginner Pre-course - Part 1	PC5 Ultrasound Advanced Pre-course - Part 1	PC6 Administration	PC7 Pediatric EM (APEC) - Part 1	PC9 EBEEM Preparation Course
12:30	Lunch break							
14:30	PC1 Disaster Medicine	PC2 Prehospital Research	PC3 Non-invasive Ventilation	PC4 Ultrasound Beginner Pre-course - Part 1	PC5 Ultrasound Advanced Pre-course - Part 1	PC6 Administration	PC7 Pediatric EM (APEC) - Part 1	PC9 EBEEM Preparation Course
18:30	End of sessions							

28 September 2014

Room	Transformator-huis	MC Theatre	Small Studio	Openbare Verlichting	Machine-gebouw	Ketelhuis	Big Studio	Westerliefde
08:30		PC8 Airway Pre-course		PC4 Ultrasound Beginner Pre-course - Part 2	PC5 Ultrasound Advanced Pre-course - Part 2		PC7 Pediatric EM (APEC) - Part 2	PC9 EBEEM Preparation Course
12:30	End of sessions							

// PRE-COURSES 27 SEPTEMBER 2014

PC1 - ENHANCING SURGE CAPACITY: RISK MANAGEMENT & BUSINESS CONTINUITY PLAN

Saturday 27 September: 9:00 - 17:30 - Transformatorhuis

Course Directors: Steve Photiou (Italy), Alessandra Revello (Italy)

Faculty: Luc Mortelmans (Belgium), Abdo Khoury (France), Ahmad Reza Djalali (Italy)

Schedule

- 09:00 Introduction & presentation of the Workshop
"It's all question of Surge Capacity"
- 09:45 Risk Management steps
 - Business impact analysis
 - Threat and Risk analysis
 - Threat analysis (external)
 - Hazard analysis (internal)
 - Vulnerability analysis
- SWOT (strengths, weaknesses, opportunities, threats)
- Risk options, risk management, positive risk management
- 11:00 Coffee Break
- 11:15 Risk communication
Impact scenarios: Recovery requirements and Solutions
Testing & Implementation, Exercise & Maintenance

- 12:00 Special Issues:
 - Modulability
 - Stringent finances and Allocation of resources
 - "Overkill": the concept of redundance
- RM/BCP in Healthcare Systems: Hospital Disaster Preparedness (HDP)

- 13:00 Lunch
- 13:45 Hands-on Disaster Drill
- 15:15 Coffee Break
- 15:30 Hands-on Disaster Drill (continued)
- 16:15 Debrief and Discussion
- 17:00 Wrap-Up

PC2 - FALCK FOUNDATION PREHOSPITAL RESEARCH WORKSHOP

Saturday 27 September: 08:30 - 16:30 - MC Theatre room

Course Directors: Rune Andersen (Denmark)

Faculty: Maaret Castrén (Sweden), Jana Séblova (Czech Republic), Joost Bierens (Netherlands)
V. Anantharaman (Singapore), Olivier Hoogmartens (Belgium)

Individual assignment before seminar

1. Create a new prehospital research proposal, or use your current prehospital research proposal
2. During the workshop there will be time available to prepare and/or discuss your prehospital research proposal in group
3. Each attendee will be asked to actively participate in the group discussions

Course description

After 5 introductory presentations by experts with experiences in prehospital research, the participants of the workshop will be separated in distinct groups. Participants introduce their own current version of a research proposal by which is then discussed with the researchers, group and in the plenary session. The goal of the interactive workshop is to learn the most important elements that contribute to good quality and successful prehospital research. The goal is not that the research proposals will be executed, although further initiatives to do so will be applauded.

Learning objectives

Research in the prehospital domain of emergency medicine is scarce. It is well-known that such research is difficult to prepare, execute and publish in high impact journals. It is not uncommon that a young and dedicated researcher has the intention to start an interesting study and discover the hard way that the study cannot be completed successfully. At the same time, such prehospital research is needed to further improve the quality and effectively of current pre-hospital treatments. The pre-conference workshop on prehospital research aims at gathering around the table practitioners seeking to improve their scientific research skills and in this way are able to contribute to improved pre-hospital emergency health care. The learning outcomes when participating in this workshop is: to create a sound prehospital research proposal.

Schedule

- 08.30 Welcome and introduction on the prehospital research workshop
- 08.45 Prehospital Study Designs and Methodology
- 09.15 Rookie Mistakes and Pitfalls in prehospital Research
- 09.45 Coffee break
- 10.00 Ethics in pre-hospital research
- 10.30 Why is Prehospital Research so Difficult?
- 11:00 Prehospital Research Proposal
- 11.30 Instructions
- 11.45 Prehospital Research Proposal
- 12.30 Lunch break
- 13.15 Prehospital Research Proposal (cnt.)
- 15.30 Brief presentation of research proposals
- 16:00 Wrap up and evaluation

PC3 - NON-INVASIVE VENTILATION PRE-COURSE

Saturday 27 September: 9:00 - 17:00 - Small Studio room

Course Director: Roberto Cosentini (Italy), Paolo Groff (Italy)

Faculty: Anna Maria Brambilla (Italy), Abdo Khoury (France), Roberta Petrino (Italy)

Schedule

- 09:00 How I treat hypoxemic patients: Acute Cardiogenic Pulmonary Edema (ACPE):
 - clinical cases
 - pathophysiology & literature
 - How I use CPAP
- 10:00 Pneumonia:
 - clinical cases
 - pathophysiology & literature
- 10:45 Coffee break
- 11:00 - CPAP hands-on.
- 12:00 Lunch break
- 13:00 How I treat hypercapnic patients: COPD exacerbation:
 - clinical cases
 - pathophysiology & literature
- 13:45 - ventilators & ventilation
- 14:45 Coffee break
- 15:00 - NIV hands-on
- 17:00 End of course

PC4 - ULTRASOUND BEGINNER PRE-COURSE

Saturday 27 September: 08:00 - 17:30 - Openbare Verlichting room

Sunday 28 September: 08:00 - 12:00 - Openbare Verlichting room

Course Director: James Connolly (UK)

Faculty: Nasim Azizi (The Netherlands), Ingvar Berg (The Netherlands), Marco Bijvoet (The Netherlands), Tom Boeije (The Netherlands), James Connolly (UK), Pasha Farooq (Saudi Arabia), Rip Gangahar (UK), Adela Golea (Romania), Beatrice Hoffman (USA), Costas Kaiafas (USA), Christofer Muhr (Sweden), Joseph Osterwalder (Australia), Paul van Overbeeke (UK), Nils Oveland (Norway), Vincent Rietveld (The Netherlands), Arthur Rosendaal (The Netherlands), Titus Schonberger (The Netherlands), Prem Sukul (The Netherlands), Maxime Valois (Canada), Gabriele Via (Italy), Joseph Woods (USA)

Participants

44 physicians

Course description

This is a course applicable to all from the very beginner to those with some experience. It is an opportunity to learn and develop basic skills with an internationally renowned faculty.

Learning objectives

- Develop basic skills and knowledge Learn how to develop Ultrasound in your institution and personal practice Techniques of basic US approach to limbs, chest, heart, abdomen
- Recognition of basic US pathology
- Basic US approach to cardiac arrest, shock, respiratory failure
- Recognition of basic images and US artefacts

Educational Objectives

Applicable to all levels of Emergency Practitioner, including paramedical staff High ratio of supervision to ensure maximum hands on Develop basic skills and knowledge Learn how to develop Ultrasound in your institution and personal practice

Schedule

DAY 1 27 September

- 08:00 Introduction. James Connolly (UK)
- 08:20 Basic Physics. Rip Gangahar (UK)
- 08:40 Practical - Machine familiarisation
- Time to get familiar with all machines, settings and artefacts. Maxime Valois (Canada)
- 09:10 Airway and Breathing. Nils Oveland (Norway)
- 10:00 Coffee break
- 10:20 Circulatory 1 - FAST. Vincent Rietveld (The Netherlands)
- 11:20 Circulatory 2 Aorta /IVC. Adela Golea (Romania)
- 12:20 Lunch
- 13:00 Cardiac Images. Gabriele Via (Italy)
- 13:30 Shock Scanning and Cardiac Arrest. James Connolly (UK), Maxime Valois (Canada)
- 14:00 Practical Scanning Cardiac Session1. Christofer Muhr (Sweden)
- 14:45 Practical Scanning Cardiac Session2. Christofer Muhr (Sweden)
- 15:30 Coffee break
- 15:50 Assessment of D - Beatrice Hoffman (USA)
- 16:10 Interactive Cases - Introducing the modality. Joseph Wood (USA)

DAY 2 28 September

- 08:00 Scanning Session. Nasim Azizi (The Netherlands), Ingvar Berg (The Netherlands), Marco Bijvoet (The Netherlands), Tom Boeije (The Netherlands), Costas Kaiafas (USA), Paul van Overbeeke (UK), Arthur Rosendaal (The Netherlands), Titus Schonberger (The Netherlands), Prem Sukul (The Netherlands)
- Interactive Scenarios
- Shock Scanning
- eFast
- 10:20 Procedures : Short lecture and practice. Pasha Farooq (Saudi Arabia)
- 10:30 Coffee break
- 11:00 All Faculty Wrap up Session
- Governance. Zeki Atelsi (UK)
- Training
- Lessons We Have Learnt. Jean Francis Lanctot (Canada)
- Round table Open Questions. James Connolly (UK), Maxime Valois (Canada)
- 12:00 Close



PC5 - ULTRASOUND ADVANCED PRE-COURSE

Saturday 27 September: 08:30 - 18:00

Sunday 28 September: 08:30 - 12:30 - Machinegebouw room

Course Director: Mike Lambert (USA), Hein Lamprecht (South Africa)

Faculty: Zeki Atesli (UK), Raoul Breikreutz (Germany), Gian Cibinel (Italy), Pasha Farooq (Saudi Arabia), Katarzyna Hampton (USA), Hani Hariri (Saudi Arabia), Beatrice Hoffman (USA), Bob Jarman (UK), Jean Francois Lanctot (Canada), Christofer Muhr (Sweden), Joseph Osterwalder (Switzerland), Nils Oveland (Norway), Maxime Valois (Canada), Gabriele Via (Italy), Joseph Wood (USA)

Participants

60 physicians in 12 groups

Requirements

English speaking participants, basic US experience and/or previous participation in a basic emergency US course, ALS/ACLS/ATLS certification recommended.

Course description

2-days emergency ultrasound advanced course: lectures, organ based hands-on practice, simulated clinical scenarios.

Learning objectives

- Technique: advanced US approach to head, neck, limbs, chest, heart, abdomen
- Recognition of advanced US syndromes
- US enhanced advanced management of critical syndromes: cardiac arrest, shock, respiratory failure, acute abdomen, coma

Schedule

DAY 1 27 September

08:00 Introduction. Mike Lambert (USA) Gian Cibinel (Italy)

08:20 Basic to Advanced Physics. Robert Jarman (UK)

08:50 Practical - Introduction

Candidates get to choose 7 sessions from the list below

09:00 Session 1

09:45 Session 2

10:30 Coffee break

10:45 Session 3

11:30 Session 4

12:15 Lunch

13:00 Session 5

13:45 Session 6

14:30 Coffee break

14:45 Session 7

15:30 Session 8

16:15 Integration in to Serious Illness- Scenarios

SESSIONS TO CHOOSE FROM

Advanced Machine/Physics. Maxime Valois (Canada), Robert Jarman (UK)

Lung Ultrasound. Robert Jarman (UK), Nils Oveland (Norway)

Cardiac Basic. Joseph Osterwalder (Switzerland), Hani Hariri (Saudi Arabia)

Cardiac Advanced. Raoul Breikreutz (Germany), Gabriele Via (Italy)

Shock Scan. Jean Francois Lanctot (Canada), Christofer Muhr (Sweden)

Advanced Abdominal. Zeki Atesli (UK), Jalil Shahid (Saudi Arabia)

MSK. Katarzyna Hampton (USA), Beatrice Hoffman (USA)

DVT. Katarzyna Hampton (USA), Joseph Wood (USA)

eFast. Pasha Farooq (Saudi Arabia)

Small Parts. Beatrice Hoffman (USA)

HepatoBiliary. Joseph Wood (USA), Zeki Atesli (UK)

Pelvis. Jalil Shahid (Saudi Arabia), Mike Lambert (USA)

FASH - Tb Scanning / HIV Scanning. Hein Lamprecht (South Africa)

DAY 2 28 September

08:00 US in Cardiac Arrest. Raoul Breikreutz (Germany)

08:30 US in Shock. Jean Francois Lanctot (Canada)

09:00 What's New in PoCUS. Beatrice Hoffman (USA)

09:30 A Review of What's out there Educationally. Nils Oveland (Norway)

10:00 Coffee break

10:20 Interactive Scanning

Cardiac Arrest. Raoul Breikreutz (Germany), Joseph Osterwalder (Switzerland)

Critically Ill. Maxime Valois (Canada), Beatrice Hoffman (USA)

Critically Ill. Gian Cibinel (Italy)

12:20 Wrap Up Session

PC6 - PRE-CONGRESS COURSE ON EMERGENCY DEPARTMENT ADMINISTRATION

Saturday 27 September: 08:00 - 17:30 - Ketelhuis room

Course Director

Philip Anderson (USA), Eric Revue (France)

Faculty: Stephanie Kayden (USA), Robert Freitas (USA)

Course description & learning objectives

Background:

Performance and Quality Improvement are among the central administrative challenges facing Emergency Department leaders in all countries. Through a series of lectures and workshops facilitated by experienced faculty, course participants will learn practical approaches for improving performance and quality in their emergency departments. Participants will work together in small groups on concrete problem solving projects designed to produce concrete tools and strategies that can be implemented in the participants' home institution.

This course is being organized by the International Emergency Department Leadership Institute (IEDLI) www.iedli.org

Learning objectives: At the completion of the course, participants will be able:

- To define quality as it relates to care delivery in the emergency department and discuss key metrics and performance indicators for measuring quality
- To describe the main theories of overcrowding in emergency departments and discuss strategies for mitigating overcrowding
- To discuss the difference between practice guidelines and clinical pathways and identify the key elements of clinical pathways that increase likelihood for success
- To describe the key elements of risk management strategies for responding to errors and adverse events in the emergency department.

A full course agenda is provided below.

Schedule

08:30 Introduction

08:45 Lecture 1 Quality Assurance / Improvement. Philip Anderson (USA)

09:30 Lecture 2 Overcrowding. Eric Revue (France)

10:15 Coffee break

10:30 Lecture 3 Clinical Pathways. Stephanie Kayden (USA)

11:15 Lecture 4 Risk Management. Robert Freitas (USA)

12:00 Lunch

15:15 Small Group Session 1 Risk Management. Robert Freitas (USA)

15:30 Coffee break

16:00 Small Groupe Session 2 Clinical Pathways. Stephanie Kayden (USA)

16:30 Small Group Presentations

17:00 Wrap up - closing comments

PC7- ADVANCED PAEDIATRIC EMERGENCY CARE (APEC)

Saturday 27 September: 08:30 - 17:00 - Big Studio room

Sunday 28 September: 08:30 - 13:30 - Big Studio room

Course Director: Yehezkel Waisman (Israel), Said Hachimi Idrissi (Belgium),
Faculty: Silvia Bressan (Italy), Nadeem Quereshi (USA), Said Hachimi Idrissi (Belgium), Liviana da Dalt (Italy), Santiago Mintegui (Spain), Tom Beattie (UK), Itai Shavit (Israel)

Participants

The course is designed for 30 participants (skill stations and case scenarios will be conducted in small groups). More specifically, it is designed for PEM Physicians, Paediatricians, and Emergency Physicians who provide care for children in emergencies and who want to refine their knowledge and skills in PEM.

Course description & learning objectives

Background: The APEC course is a development of the Paediatric Section at EuSEM, and will be conducted by its faculty members. At the end of the course participants will be presented with certificates of course completion by EuSEM.

Objectives: To provide physicians participating in the course with both knowledge and advanced skills in recognizing and managing a wide spectrum of paediatric emergencies including trauma, both in the hospital and pre-hospital settings.

General Outline: A two-day course.

During the morning hours of both days, lectures will be presented on the management of a wide spectrum of paediatric emergencies (including trauma) with emphasis on evidence-based literature. During the afternoon hours of day 1, students will actively participate (hands-on) in advanced skill stations designed to provide knowledge and skills relevant to paediatric emergency medicine. During the afternoon of day 2, students will participate in small group discussions / cases simulations designed to elicit discussion on the clinical management of common paediatric emergencies including trauma.

A full course agenda is provided below.

Schedule

DAY 1 27 September

- 08:30 Registration/Buffer
- 09:00 Introduction to the APEC course
- 09:15 An Approach to the Seriously Ill Infant and Child. Said Hachimi Idrissi, Belgium
- 09:45 Principles of Pediatric Triage. Yehezkel Hezi Waisman, Israel
- 10:15 Respiratory Emergencies. Silvia Bressan, Italy
- 10:45 Coffee break
- 11:15 Management of the Febrile Child in the ED. Silvia Bressan, Italy
- 11:45 Status Epilepticus (SE). Nadeem Quereshi, USA
- 12:15 Abdominal Emergencies. Liviana da Dalt, Italy
- 12:45 Common Toxicological Emergencies. Santiago Mintegui, Spain
- 13:15 Lunch Break
- 14:00 Case Scenarios (Simulations) Respiratory Cases. Silvia Bressan, Italy
- 14:45 Shock (2-3). Yehezkel Hezi Waisman, Israel
- 15:30 Cardiac Cases & Pediatric Arrhythmias (3). Said Hachimi Idrissi, Belgium
- 16:15 Trauma Cases (2-3). Itai Shavit, Israel

DAY 2 28 September

- 08:30 Buffet
- 09:00 Introduction to day 2
- 09:15 Approach to the Pediatric Multiple Trauma Patient. Tom Beattie, UK
- 10:00 Cardiovascular Emergencies. Said Hachimi Idrissi, Belgium
- 10:30 Diabetic Keto-Acidosis. Nadeem Quereshi, USA
- 11:00 Coffee break
- 11:30 Procedural Sedation & Analgesia. Itai Shavit, Israel
- 12:15 Pediatric Orthopedic Emergencies. Tom Beattie, UK
- 13:00 Course Summary & Certificate Handout

PC8- AIRWAY WORKSHOP

Sunday 28 September: 08:00 - 12:00 - MC Theatre room

Course Director: Sabine Merz (Germany)

Faculty: Christian Hohenstein (Germany), Bernhard Kumle (Germany)

Participants

The course is designed for 30 participants (skill stations and case scenarios will be conducted in small groups).

Course description & learning objectives

Airway Management is a major topic in the Emergency Department. Knowledge of the different devices and techniques is necessary in order to practice safe Airway Management for the patient. The course will give an overview of the frequency and the management of difficult airways in the Emergency Department. Several techniques will be taught by experienced ED physicians and all participants will be able to train the different devices on intubation trainers.

PC9 - 2014 EBEM PREPARATION COURSE, PART A/B

Saturday 27 September: 09:00 - 18:00 - Westerliefde room

Sunday 28 September: 09:00 - 12:30 - Westerliefde room

Course Director: Roberta Petrino and Ruth Brown

Faculty: Ashraf Butt, Cristian Boeriu, Roberto Cosentini, Kevin Enright, Cornelia Hartel, Sabine Lemoyne, Riccardo Pini, Serra Pitts, Anna Spiteri, Ian Stell

Schedule

DAY 1 27 September

Part A preparation: interactive MCQ sessions, using questions based on the curriculum. Allows candidates to prepare for the type of questions they should expect on the exam, as well as practice subjects that are less common.

DAY 2 28 September

Part B preparation: interactive OSCE workshop, allowing candidates to see how this portion of the exam is run, how stations are marked, and what is expected in order to pass. Candidates will have an opportunity to try clinical scenario and viva stations.

Sunday, 28 September 2014

Time	Zuiveringshal West	Transformatorhuis	Openbare Verlichting	MC Theatre	Machinegebouw	Ketelhuis	Westerliefde
13:00	★ 13:00-14:30 A11 State of the Art Pulmonary / Respiratory Emergencies	★ 13:00-14:30 B11 The Netherlands Invites Toxicology	★ 13:00-14:30 C11 Clinical Questions Psychosocial Emergencies	★ 13:00-14:30 D11 Administrative Track Performance in the ED	★ 13:00-14:30 E11 Research Pre-hospital Medicine	★ 13:00-14:30 F11 Free Papers Imaging, Ultrasound and Diagnostic Technology - Lightning	★ 13:00-14:30 G11 Free Papers Geriatric Emergency Medicine
14:30-15:00 COFFEE BREAK IN EXHIBITION AREA (GASHOUDER)							
15:15	★ 15:15-16:45 A12 State of the Art Elderly in the ED	★ 15:15-16:45 B12 The Netherlands Invites Research / Management	★ 15:15-17:00 C12 Clinical Questions Pulmonary / Respiratory Emergencies	★ 15:15-16:45 D12 Administrative Track Leadership in EM	★ 15:15-16:45 E12 Research Clinical Toxicology	★ 15:15-16:45 F12 Paper Sessions Clinical Decisions Guides and Rules	★ 15:15-16:45 G12 Free Papers Disaster Medicine - Lightning
17:00	★ 17:00-18:30 A13 State of the Art Pre-hospital Medicine	★ 17:00-18:30 B13 The Netherlands Invites Aquatic Emergencies	★ 17:00-18:30 C13 Clinical Questions Elderly in the ED	★ 17:00-18:30 D13 Administrative Track Cost-effectiveness in the ED	★ 17:00-18:30 E13 Research Excellence in EM: Global Connections HOT	★ 17:00-18:30 F13 Free Papers Cardiovascular Emergencies 1	★ 17:00-18:30 G13 Free Papers Critical Care / CPR & Resuscitation
18:45	★ 18:45-19:50 OC Opening Ceremony						

// SUNDAY, 28 SEPTEMBER 2014

13:00

TRACK A A11 - STATE OF THE ART PULMONARY / RESPIRATORY EMERGENCIES

Zuiveringshal West

Moderators: Said LARIBI (FRANCE), Ulkumen RODOPLU (TURKEY)

New features for Thrombolysis and D-dimers management in Pulmonary Embolism.

Frank VERSCHUREN (BELGIUM)

The treatment of ARF in pneumonia: Tu_be or not Tu_be? Roberto COSENTINI (ITALY)

Acute asthma in the ED. Tim COATS (UK)

TRACK B B11 - THE NETHERLANDS INVITES TOXICOLOGY Transformatorhuis

Moderators: Basar CANDER (TURKEY), Steve HUFF (USA)

Appropriate Antidote Utilization in Emergency Medicine. Chris HOLSTEGE (USA)

Updates in Resuscitation of Poisoning Emergencies. Chris HOLSTEGE (USA)

Play "what did he take?" and win... Jasper REBEL (THE NETHERLANDS)

TRACK C C11 - CLINICAL QUESTIONS PSYCHOSOCIAL EMERGENCIES

Openbare Verlichting

Moderators: Timothy HUDSON RAINER (HONG KONG), Kevin MACKWAY-JONES (UK)

Victims of domestic abuse in the ED. Anna SPITERI (MALTA)

Manchester acute self-harm rule. Kevin MACKWAY-JONES (UK)

Populations on the move - a psychosocial emergency? Michael SPITERI (MALTA)

TRACK D D11 - ADMINISTRATIVE TRACK PERFORMANCE IN THE ED

MCTheatre

Moderators: Ulrich BUERGI (SWITZERLAND), John HEYWORTH (UK)

Appropriate staffing: Key for optimal ED performance. Wilhelm BEHRINGER (AUSTRIA)

Optimal length of stay in the ED. Thomas BENTER (GERMANY)

Quality measures in the ED. Ulrich BUERGI (SWITZERLAND)

TRACK E E11 - RESEARCH PRE-HOSPITAL MEDICINE Machinegebouw

Moderators: Patrick PLAISANCE (FRANCE), Marius REHN (NORWAY)

Are asthma patients managed in the prehospital setting the same than those managed in the ED? Patrick PLAISANCE (FRANCE)

Management of multiple trauma patient in physician based prehospital system.

Abdo KHOURY (FRANCE)

Rapid extrication of entrapped victims in motor vehicle wreckage using a Norwegian chain method. Marius REHN (NORWAY)

TRACK F F11 - FREE PAPERS IMAGING, ULTRASOUND AND DIAGNOSTIC TECHNOLOGY - LIGHTNING Ketelhuis

Moderators: Tiziana Margaria STEFFEN (IRELAND), Luigi TITOMANLIO (FRANCE)

#62 - Radiological investigation of acute abdominal symptoms in a uk district general hospital. Juliet Alletson, Rainer Gerofke, Simon Adams, Amanda Stone (UK)

#63 - Comparison of results of ultrasonography performed by an emergency physicians and that achieved by radiologists: concordance study. Mounir Hagui, Olfa Djebbi, Gofrane Ben Jrad, Imed Bennouri, Lamine Khaled (TN)

#124 - Time to Computed Tomography (CT) scanning in patients with traumatic intracranial haemorrhage (ICH) seen in the Emergency Department (ED) at a non-neurosurgical centre. Benedict Broadbent, Neil Roberts, Jeremy Hunter, Ella Daniels, Hannah Lewis, Sophie Marsh, Mark Jadav (UK)

#257 - Lung ultrasound for the diagnosis of pulmonary edema in the emergency department. Muhammad Saif Rehman, Muhammad Azam Majeed, Ahmed Al-Hubaishi, Asif Naveed (UK)

#296 - Ultrasound guidance in the radial arterial puncture: a randomized trial. Romain Genre Grandpierre, Xavier Bobbia, Pierre-Géraud Claret, Stéphane Pommet, Alexandre Moreau, Rémi Perrin Bayard, Thibaut Masia, Jean-Emmanuel De La Coussaye (Fr)

#298 - Interest, importance and limits of standard radiography in chest pain: a study based on 300 patients. Thibaut Masia, Romain Genre Grandpierre, Pierre-Géraud Claret, Xavier Bobbia, Alexandre Moreau, Stéphane Pommet, Nadine Hansel, Jean-Emmanuel De La Coussaye (FR)

#439 - Prevention of contrast induced nephropathy in patient enhanced computed tomography in emergency unit. Sabine Villanova, Farès Moustafa, Nicolas Dublanquet, Daniel Pic, Jeannot Schmidt (FR)

#543 - (DRUFI study) Distal Radial Ultrasound guided Fracture Identification and reduction. M Azam Majeed, Ahmed Alhubashi, M Saif Rehman (UK)

#656 - Interest of transthoracic echocardiography by the emergency physician in the management of dyspnea in emergency department resuscitation room. stéphane pommet, ludivine tendron, andrew stowel, romain genre grandpierre, alexandre moreau, pierre géraud claret, xavier bobbia, jean emmanuel de la coussaye (FR)

#676 - Analysis of mitral flow in transthoracic ultrasonography in the management of dyspnea in emergency department resuscitation room. stéphane pommet, romain genre grandpierre, ludivine tendron, alexandre moreau, andrew stowel, xavier bobbia, pierre géraud claret, jean emmanuel de la coussaye (FR)

#726 - Ultrasound guided cvc tip positioning and lung ultrasound compared with chest radiograph. Se-Chan Kim, Christian Klebach, Andreas Hoeff, Stefan Weber (DE)

#759 - The value of CT angiography in patients with acute severe headache. Manda Alons, Ido van den Wijngaard, Rolf Verheul, Geert Lycklama à Nijeholt, Marieke Wermer, Ale Algra, Korné Jellema (NL)

#770 - Bedside ultrasound reliability in locating central Venous catheter and detecting complications. Mahboub Pouraghaei, Parham Maroufi, Payman Moharamzadeh, Kavous Shahsavari Nia, Alireza Ala, Ali Taghizadieh, mohammadhossein Keyghobadi (IR)

#773 - Optic nerve sheath diameter measurement with ultrasonography can replace ophthalmoscopy for detecting papilledema in emergency department patients. Arash Sa-faie, Ali Mohammadshahi, Peyman Namdar, Ali Omraninava (IR)

#778 - Serum CXCL12 levels at hospital admission predicts mortality in patients with severe sepsis/septic shock. Teodoro Marciano, Cristina Sorlini, Valentina Tinelli, Moreno Tresoldi, Stefano Franchini, Lorenzo Dagna, Maria Grazia Sabbadini (IT)

#863 - The emergency multiorgan ultrasound for the evaluation of hypotension in non-traumatic shock: RUSH protocol. Julio Armas Castro, Maikel Ayo Gonzalez, Rafael Esteve Solano, Blas Gimenez Fernandez, Jara Lopez-Paterna, Patricia Martin Rodríguez, Juan Carlos Real López (ES)

#970 - For emergency department patients presenting with bizarre behaviour, what effect did obtaining computerized tomography of the head have on management and length of stay? Pearly Ng, Melissa McGowan, Brian Steinhart (CA)

#1105 - Goal directed ultrasound (US) in emergency department patients with acute dyspnea leads to an earlier transfer in better clinical condition. Thomas Haendl, Frances Baer, Martin Mueller, Markus Wehler (DE)

#1180 - What are we missing? A 1-year retrospective survey of missed radiographic abnormalities in an Emergency Department. Jonathan Lloyd, Cathelijne Lyphout, Rosa McNamara, Ruth Brown (UK)

TRACK G G11 - FREE PAPERS GERIATRIC EMERGENCY MEDICINE Westerliefde
Moderators: Gautam Bodiwala (UK), Simon. P. Mooijaart (THE NETHERLANDS)

#39 - Is delirium detection possible in the ED? Testing the feasibility of the modified Confusion Assessment Method for the Emergency Department (mCAM-ED). Florian Grossmann, Wolfgang Hasemann, Andreas Graber, Chrisitan Nickel (CH)

#358 - Improving resuscitation decisions in elderly in the emergency department. H.G. de Rijck van der Gracht, G. van Woerden, E.R.J.T. de Deckere, W.P. Markito (NL)

#540 - Predicting the chance of hospital admission based on presentation characteristics in older patients acutely presenting to the Emergency Department. J. Lucke, J. de Gelder, N. Heim, A.J. Fogteloo, C. Heringhaus, G.J. Blauw, S.P. Mooijaart (NL)

#588 - Manchester triage system in elderly patients in the emergency department. Floor Derkx-Verhagen, Steffie Brouns, Els Lambooi, Lisette Mignot-Evers, Harm Haak (NL)

#640 - Profiles of older patients in the emergency department and determinants of post-discharge outcomes : findings from the interRAI multinational emergency department study. Fredrik Sjostrand (SE)

#734 - Pattern and outcome of medical admission among elderly people in libya. Fathia Zaid, Fakhari Allhifia (LY)

#959 - Elderly patients visiting emergency departments: analysis of care pathways and household caregivers. Anne-Laure Feral-Pierssens, Anne-Laure Feral-Pierssens, Pauline Ecroulant, Philippe Juvin, Philippe Juvin (FR)

#1146 - Modified early warning score (MEWS) and VitalPAC early warning score (VIEWS) in geriatric patients admitted to the emergency department. Zerrin Defne Dundar, Mehmet Ergin, Mehmet Akif Karamercan, Kursat Ayranci, Tamer Colak, Alpay Tuncar, Basar Cander, Mehmet Gul (TR)

#1149 - Rapid emergency medicine score (REMS) and HOTEL score in geriatric patients admitted to the emergency department. Zerrin Defne Dundar, Mehmet Ergin, Mehmet Akif Karamercan, Tamer Colak, Alpay Tuncar, Kursat Ayranci, Basar Cander, Sedat Kocak (TR)

14:30-15:00 COFFEE BREAK IN EXHIBITION AREA (GASHOUDER)

15:15

TRACK A A12 - STATE OF THE ART ELDERLY IN THE ED Zuiveringshal West

Moderators: Alexandre Jeleff (FRANCE), Richard WOLFE (USA)

The Acutely Presenting Older Adult: Towards Tailored Care Trajectories.

Simon P. MOOIJART (THE NETHERLANDS)

Detection of older people at increased risk of adverse health outcomes after an emergency visit. Jay BANERJEE (UK)

A systematic review of interventions to improve outcomes for elders discharged from the ED. Simon P. MOOIJART (THE NETHERLANDS)

TRACK B B12 - THE NETHERLANDS INVITES RESEARCH / MANAGEMENT Transformatorhuis

Moderators: Carine DOGGEN (THE NETHERLANDS), Chris HOLSTEGE (USA)

Developing a research idea and translating it into practise. Francis MENCL (USA)

Acute Stroke: What Might We Be Missing. Scott SILVERS (USA)

Leadership and Management in EMS and the Emergency Department. Francis MENCL (USA)

TRACK C C12 - CLINICAL QUESTIONS PULMONARY / RESPIRATORY EMERGENCIES Openbare Verlichting

Moderators: Abdo KHOURY (FRANCE), Adam REUBEN (UK)

Community acquired pneumonia: which score to use to safely discharge patients from the ED? Roberto COSENTINI (ITALY)

Pulmonary Embolism in the ED: Risk stratification and which patients can be discharged from the ED? Adam REUBEN (UK)

Pneumothorax in the ED: which patients can be discharged? Roberta PETRINO (ITALY)

TRACK D D12 - ADMINISTRATIVE TRACK LEADERSHIP IN EM MC Theatre

Moderators: Gautam BODIWALA (UK), Barbara HOGAN (GERMANY)

International EM and Leadership. Gautam BODIWALA (UK)

The last frontier: Developing Emergency Medicine in Norway.

Lars Petter BJORNSEN (NORWAY)

Business model innovation as a strategic option for the Emergency Department: Beyond entrenched management wisdoms. Christoph RASCHE (GERMANY)

Effective leadership within unscheduled care. Darren KILROY (UK)

**TRACK E E12 - RESEARCH CLINICAL TOXICOLOGY** Machinegebouw

Moderators: Basar CANDER (TURKEY), Santiago MINTEGI (SPAIN)

#209 - Calcium channel blocking agents intoxications. Kurt ANSEEUW (BELGIUM)

Update on Gamma hydroxybutyrate (GHB) and analogs: Are they back on the rise?

Deborah ZVOSEC (USA)

Pesticide poisonings. Polat DURUKAN (TURKEY)

TRACK F F12 - PAPER SESSIONS CLINICAL DECISIONS GUIDES AND RULES

Ketelhuis

Moderators: Riccardo LETO (BELGIUM), Michael SPECHT (GERMANY)

#209 - Traumatic minor head/brain injury; evaluation of the revised practice guideline.

Victoria van de Craats, Crispijn van den Brand, Annelijn Rambach, Roelie Postma, Femke Verbree, Frank Lengers, Christa Benit, Korne Jellema (NL)

#284 - Comparison of the Canadian CT Head Rule and the New Orleans Criteria in patients with minor head injury. cemil kavalci, omer salt, polat durukan, gulsum Kavalci (TR)

#379 - A prospective comparison of the Glasgow-Blatchford and AIMS65 scoring systems for risk stratification in upper gastrointestinal bleeding in the emergency department.

Elif YAKA, Serkan Y?Imaz, Nurettin Özgür Do?an, Murat Pekdemir (TR)

#513 - Compliance with the "Infectious Diseases Society of America Guidelines" for emergency management of febrile neutropenia in cancer patients. Latif Erdem Akal?n, Elif Yaka, SERKAN YILMAZ, Nurettin Özgür Do?an, Nazire Avcu, Murat Pekdemir (TR)

#523 - Does an acute pain management protocol improve pain management in acute musculoskeletal pain patients? Jorien G. J. Pierik, Maarten J IJzerman, Sivera A Berben, Menno I Gaakeer, Arie B van Vugt, Fred L van Eenennaam, Carine J. M. Doggen (NL)

#537 - Children and elderly are at increased risk of undertriage by the Manchester Triage System. Joany Zachariasse, Nienke Seiger, Pleunie Rood, Peter Patka, Frank Smit, Gert Roukema, Henriëtte Moll (NL)

#572 - Adherence to guidelines for the initial evaluation of syncope in the emergency department with a focus on orthostatic blood pressure measurements. Micah Heldeweg, Pedro Freire Jorge, Mark Harms, Jack Ligtenberg, Jan Ter Maaten (NL)

#709 - Can a single high-sensitivity cardiac Troponin I (hs-cTnI) level taken at a patients initial presentation be used to rule out Acute Coronary Syndrome (ACS)? Shoaib Ahmad, Matthew Gouldstone, Teresa Lee, Andrew Morgan, Katherine Willmer (UK)

#741 - An audit of patients presenting with "chest pain" to the Emergency Department (ED) following implementation of high-sensitivity cardiac Troponin I testing (hs-cTnI), and a chest pain Accelerated Diagnostic Pathway (ADP). Shoaib Ahmad, Tamzin Burrows, Matthew Gouldstone, Edward Dunn, Fiona Shelley, Katherine Willmer (UK)

#1085 - Variation and Predictors of Admission after Emergency Department Visits for Diverticulitis among U.S. Hospitals: 2006-2010. Margaret Greenwood-Eriksen, Joaquim Havens, Jiemin Ma, Joel Weissman, Jeremiah Schuur (US)

TRACK G G12 - FREE PAPERS DISASTER MEDICINE - LIGHTNING Westerliefde

Moderators: Francesco DELLA CORTE (ITALY), Bas KOLEN (THE NETHERLANDS)

#96 - From emergency physician to professional humanitarian: A literature review to identify competencies in disaster relief and emergency humanitarian assistance. Blair Graham, Amy Hughes, Darren Walter (UK)

#135 - Medical evacuation center in the plural, a singular choice. Jean-Philippe Desclèfs, Stéphanie Polini, Sandra Gengembre, Roger Kadji, François-Xavier Laborne, David Sapir, Bruno Garrigue, Nicolas Briole (FR)

#291 - A new medical fitting of the transport aircraft CASA for mass medical evacuation during disasters or armed conflicts. An 8 months evaluation during the war in Mali in 2013. Laura Bateau, Emmanuel Hornez, George Richa, Christian Bay, Marie Dominique Colas, Jean-Louis Daban (FR)

#402 - High and prolonged demand for ambulance service, particularly in low-mortality areas, until seven weeks after the Great East Japan Earthquake. Takahisa Kawano, Hiroshi Morita, Osamu Yamamura, Tetsuya Kimura (JP)

#478 - The brain tissue redox system during crush syndrome. Natalia Pavliashvili, Natia Gamkrelidze, Vakhtang Klpiani (GE)

#539 - Hospital Disaster Preparedness in Italy: A nationwide study. Pier Luigi Ingrassia, Marco Mangini, Massimo Azzaretto, Francesco Della Corte, Ahmadreza Djalali (IT)

#541 - Integrated Strategy for CBRN Threat Identification and Emergency Response- TIER: A EU-founded project. Ahmadreza Djalali, Pier Luigi Ingrassia, Francesco Della Corte (IT)

#671 - Disaster Medicine education in senior Dutch medical students: a real disaster? luc mortelmans, Stef Bouman, Menno GAAKEER, Greet Dieltiens, kurt anseeuw, marc sabbe (BE)

#723 - Vascular access without and with chemical biological radiological nuclear suit. Nathalie Gaubert, Stéphane Dubourdiou, Francis Beguec, M Le Guen, Benoit Frattini, Hugues Lefort, Juile Saulnier, Daniel Jost, Laurent Domanski, Jean-Pierre Tourtier (Fr)

#724 - Control of the upper airway without and with chemical biological radiological nuclear suit. Nathalie Gaubert, Stéphane Dubourdiou, Francis Beguec, M Le Guen, Benoit Frattini, Juile Saulnier, Daniel Jost, Laurent Domanski, Jean-Pierre Tourtier (Fr)

#782 - CBRN preparedness in Dutch ambulance teams, effect of training. Luc Mortelmans, Dirk De Vries, Greet Dieltiens, Kurt Anseeuw, Marc Sabbe (BE)

#784 - Are Belgian, military trained medical officers better prepared for CBRN incidents than civilian emergency physicians? Luc Mortelmans, Jent Lievers, Marc Sabbe, Greet Dieltiens, Kurt Anseeuw (BE)

#786 - CBRN preparedness in Italian emergency department personnel in the Lazio region. luc mortelmans, Alessandra Revello, steve photiou, Greet Dieltiens, kurt anseeuw, marc sabbe (BE)

#788 - Fight or flight: will hospital personnel go to work when disaster strikes?

luc mortelmans, pieter van turnhout, gert van springel, Francis Somville, harald de cauwer, Greet Dieltiens, kurt anseeuw, marc sabbe (BE)

#1054 - The use of Twitter in the acute response phase of two natural disasters in Italy: a comparison of Abruzzo's (2009) and Emilia Romagna's (2012) earthquakes. Pier Luigi Ingrassia, Katuscia Vettoretto, Ester Boniolo, Luca Careno, Jeffrey Franc, Luca Ragazzoni, Francesco Della Corte (IT)

#1059 - Triage decreases the mortality in a simulated road traffic MCI scenario. Michel Debacker, Christophe Ullrich, Filip Van Utterbeeck, Emilie Dejardin, Erwin Dhondt, Ives Hubloue (BE)

#1103 - Disaster medical response to Tacloban, Philippines – An epidemiological profile of 3380 patients treated aftermath of Typhoon Haiyan. Srihari Cattamanchi, Hazem H. Alhazmi, Khaldoon Alkhalidi, Asaad Alsfuyani, Ashley L. Greiner, Tyler Howrigan, Selwyn Mahon, Michael Rubin, Gregory Ciottone (US)

17:00**TRACK A A13 - STATE OF THE ART PRE-HOSPITAL MEDICINE** Zuiveringshal West

Moderators: Diana CIMPOESU (ROMANIA), Jana SEBLOVA (CZECH REPUBLIC)

Public and Prehospital interface: between communication, ethics and law.

Jana SEBLOVA (CZECH REPUBLIC)

Dispatch systems in Europe - time and efficiency. Diana CIMPOESU (ROMANIA)

Prehospital patient safety. Stephen SOLLID (NORWAY)

TRACK B B13 - THE NETHERLANDS INVITES AQUATIC EMERGENCIES

Transformatorhuis

Moderators: Koen MONSIEURS (BELGIUM), Jasper REBEL (THE NETHERLANDS)

Pathophysiology of drowning and the consequences for optimal resuscitation.

Joost BIERENS (THE NETHERLANDS)

Drowning: victims and rescuers. Jeroen SEESINK (THE NETHERLANDS)

The impact of large scale floodings on emergency medicine and evacuation strategies. Bas KOLEN (THE NETHERLANDS)

TRACK C C13 - CLINICAL QUESTIONS ELDERLY IN THE ED

Openbare Verlichting

Moderators: Jay BANERJEE (UK), Christian NICKEL (SWITZERLAND)

Profiles of older patients in the emergency department. Jay BANERJEE (UK)

Screening, detection and management of delirium in the ED. Christian NICKEL (SWITZERLAND)

Trauma in the older patient: epidemiology and management. Richard WOLFE (USA)

TRACK D D13 - ADMINISTRATIVE TRACK COST-EFFECTIVENESS IN THE ED

MC Theatre

Moderators: Judith BOSMANS (THE NETHERLANDS), Christoph RASCHE (GERMANY)

Cost-effectiveness in the ED: example temperature management after cardiac arrest. Wilhelm BEHRINGER (AUSTRIA)

General practitioners in the ED: Cost effective? Judith BOSMANS (THE NETHERLANDS)

From cost effectiveness to creation of shared value: how EDs can contribute to clinic performance by means of workflow- and network-capabilities. Christoph RASCHE (GERMANY)

TRACK E E13 - RESEARCH EXCELLENCE IN EM: GLOBAL CONNECTIONS

Machinegebouw

Moderators: Raed ARAFAT (ROMANIA), Ulkumen RODOPLU (TURKEY)

Women and leadership in Emergency Medicine. Judith TINTINALLI (USA)

Visualising the future of data management. Michael SPECHT (GERMANY)

How many national societies does Turkey need, and how does this impact EM?

Ulkumen RODOPLU (TURKEY)

What is the future of Emergency Medicine education in India? Tamorish KOLE (INDIA)

What can pre-hospital emergency medicine do for EuSEM? Raed ARAFAT (ROMANIA)

Humanitarian crises and the Emergency Physician. Stephanie KAYDEN (USA)

TRACK F F13 - FREE PAPERS CARDIOVASCULAR EMERGENCIES 1

Ketelhuis

Moderators: Martin MOECKEL (GERMANY), Özcan SIR (THE NETHERLANDS)

#64 - Ecg quality and documentation audit: in an irish district general hospital. Brendan Crosbie, Claire Keaveney, Richard Lynch (IE)

#329 - The diagnostic value of clinical symptoms in women and men presenting with chest pain at the emergency department, a prospective cohort study. Manon van der Meer, Barbra Backus, Yolanda van der Graaf, Maarten J Cramer, Yolande Appelman, Pieter A Doevendans, A Jacob Six, Hendrik M Nathoe (NL)

#385 - Continuous Noninvasive Orthostatic Blood Pressure Measurements with syncope patients at the Emergency Department. Mark Harms, Veera van Wijnen (NL)

#401 - How efficient are emergency physicians at stratifying risk when ordering stress tests from the emergency department (ed)? Lisa Moreno-Walton, Nicholas Otts, Benjamin Lee (US)

#435 - Assessment of reversal prothrombic complex concentrate (PCC) with vitamin K for patients admitted in emergency department for severe bleeding under vitamin K agonist. Marine PILOT, Farès MOUSTAFA, Nicolas DUBLANCHET, Jennifer SAINT-DENIS, Jeannot SCHMIDT (FR)

#437 - Retrospective and descriptive study about 73 consecutive patients treated by new oral anticoagulants and admitted to an emergency room. Guilhem MILHAUD, Farès MOUSTAFA, Nicolas DUBLANCHET, Loïc DOPEUX, Jeannot SCHMIDT (FR)

#519 - The multiplication of the offer in antiplatelet agents increased the number of patients with a ST-segment elevation myocardial infarction receiving a Dual Antiplatelet Therapy. Julian Moro, Alain Courtiol, Hugues Lefort, Gilles Lenoir, Sophie Bataille, Emmanuelle Chevallier-Portalez, Gaëlle Le Bail, Jean-Yves Letarnec, Mireille Mapouata, Jean-Michel Juliard, Frédéric Lapostolle (FR)

#526 - ST-segment elevation myocardial infarction (STEMI) in patients under 40 years of age. Jean-Michel Juliard, Jennifer Culoma, Hugues Lefort, Sophie Bataille, Séverine Cahun-Giraud, Xavier Mouranche, François Dupas, Lionel Lamhaut, Emmanuelle Chevallier-Portalez, Frédéric Lapostolle, Yves Lambert (FR)

#1043 - Variation and Predictors of Admission after Emergency Department Visits for Atrial Fibrillation and Atrial Flutter among U.S. Hospitals: 2006-2010. Michelle Lin, Jiemin Ma, Kenneth Bernard, Christopher Baugh, Joel Weissman, Jeremiah Schuur (US)

TRACK G G13 - FREE PAPERS CRITICAL CARE / CPR & RESUSCITATION

Westerliefde

Moderators: Juliusz JAKUBASZKO (POLAND), Andy LOCKEY (UK)

#57 - Availability of cerebral oxygen saturation to predict the futility of resuscitation for out-of-hospital cardiopulmonary arrest patients. Tatsuma Fukuda, Naoko Ohashi, Masahiro Nishida, Masataka Gunshin, Kent Doi, Takehiro Matsubara, Yoichi Kitsuta, Susumu Nakajima, Naoki Yahagi (JP)

#120 - Effect of continuous oxygen insufflation during continuous mechanical external cardiopulmonary resuscitation on volume injected in the stomach in a cadaveric model.

Nicolas Segal, Djamilia Rerbal, Eric Voiglio, Daniel Jost, Pierre-Yves Dubien, Vincent Lanoe, Marion Dhers, Jean-Pierre Tourtier, Patrick Plaisance, Pierre-Yves Gueugniaud (FR)

#138 - Reducing mortality after out-of-hospital cardiac arrest : is this possible? Thierry Schissler, Bart Lesaffre (BE)

#318 - Continuous positive airway pressure ventilation with bag-valve-mask in the out-of-hospital cardiac arrest management. Vincent LANOË, Romain MOREAU, Pascal DESNOUES, Daniel JOST, Nicolas SEGAL, Sophie MOLE, Djamilia RERBAL, Jean-Pierre TOURTIER, Laurent DOMANSKI (FR)

#471 - Inaccurate treatment decisions of Automated External Defibrillators: incidence, cause and impact on outcome. Simon Calle, Paul Calle, Nicolas Mpotos, Koenraad Monsieurs (BE)

#652 - Cerebral saturation in the pre-hospital cardiac arrest patients, difference between survivors and non-survivors. Cornelia Genbrugge, Jo Dens, Ingrid Meex, Frank Jans, Willem Boer, Cathy de deyne (BE)

#714 - Prognostic factors in patients hospitalised with diabetic ketoacidosis. Sukriti Kumar, Manish Gutch (IN)

#761 - The comparison of MEWS and SOFA scoring systems in evaluation of patients at critical care units. Mehmet Ergin, Mustafa Gülpembe, Fatih Emin Visneci, Zerrin Defne Dündar, Abdullah Sadık Girisgin, Sedat Koçak, Mehmet Gül, Basar Cander (TR)

#1050 - Evaluation of Developed Complications Following Cardiopulmonary Resuscitation in Emergency Department. Handan Çiftçi, Hayri Ramadan, Yasemin Yılmaz Aydın, Aylin Erkek, Sevilay Vural, Figen Coşkun (TR)

#1119 - A simplified lung scoring system to assess lung injury severity in patients with acute respiratory distress syndrome admitted in an intensive care unit. Carolina Matida Gontijo Coutinho, Thiago Martins Santos, Marcelo Schweller, Marco Antonio Carvalho Filho (BR)

// OPENING CEREMONY 18:45 (Zuiveringshal West room)

Welcome and Introduction.

Looking back on 20 years of EuSEM. Herman DELOOZ (BELGIUM)

Looking forward. Barbara HOGAN (GERMANY)

Dutch public figure address. TBC (THE NETHERLANDS)

Monday, 29 September 2014

Time	Zuiveringshal West	Transformatorhuis	Openbare Verlichting	MC Theatre	Machinegebouw	Ketelhuis	Westerliefde
09:00	★ 09:00-09:45 KS1 Keynote Session 1						
09:45	★ 09:45-10:15 KS2 Keynote Session 2						

10:00-10:30 COFFEE BREAK IN EXHIBITION AREA (GASHOUDER)

10:45	★ 10:45-12:30 A21 State of the Art Cardiovascular Emergencies HOT	★ 10:45-12:15 B21 The Netherlands Invites Concentration in Emergency Care	★ 10:45-12:15 C21 Clinical Questions Disaster Medicine	★ 10:45-12:15 D21 Administrative Track Patient Safety / Risk Management	★ 10:45-12:15 E21 Research Elderly in the ED	★ 10:45-12:15 F21 Free Papers Education and Training	★ 10:45-12:15 G21 Free Papers Geriatrics, Orthopedics, Endocrine - Lightning
-------	--	--	---	--	---	---	---

12:15-13:45 LUNCH BREAK

14:00	★ 14:00-15:30 A22 State of the Art Disaster Medicine	★ 14:00-15:30 B22 The Netherlands Invites Optimal Care for Self Referred Patients	★ 14:00-15:30 C22 Clinical Questions EuSEM Meets: European Society of Cardiology	★ 14:00-15:30 D22 Administrative Track Simulation & Experiential Learning	★ 14:00-15:30 E22 Research Education and Training in EM	★ 14:00-15:30 F22 Free Papers Management and ED Organisation 1	★ 14:00-15:30 G22 Free Papers Pre-hospital EM - Lightning
-------	---	--	---	--	--	---	--

15:30-16:00 COFFEE BREAK IN EXHIBITION AREA (GASHOUDER)

16:15	★ 16:15-17:45 A23 State of the Art Head and Neck Trauma	★ 16:15-17:45 B23 The Netherlands Invites Education in EM	★ 16:15-17:45 C23 Clinical Questions EuSEM Meets: European Resuscitation Council	★ 16:15-17:45 D23 Administrative Track Ethics and Philosophy of EM	★ 16:15-17:45 E23 Research Disaster Medicine	★ 16:15-17:45 F23 Free Papers Admin and Healthcare Policy	★ 16:15-17:45 G23 Free Papers Paediatric Emergencies 1
-------	--	--	---	---	---	--	---

18:00	★ 18:00-19:05 AWC Awards Ceremony						
-------	--	--	--	--	--	--	--

// MONDAY, 29 SEPTEMBER 2014

09:00 KS1 - KEYNOTE SESSION 1 Zuiveringshal West

Going beyond one-size-fits-all ACLS to patient-centered resuscitation. Lance BECKER (USA)

09:45 KS2 - KEYNOTE SESSION 2 Zuiveringshal West

When do we know that emergency care is quality care? Peter CAMERON (AUSTRALIA)

10:00-10:30 COFFEE BREAK IN EXHIBITION AREA (GASHOUDER)

10:45

TRACK A A21 - STATE OF THE ART CARDIOVASCULAR EMERGENCIES

Zuiveringshal West

Moderators: Rick BODY (UK), Stephen SMITH (USA)

HOT TOPIC: Ruling out Acute Myocardial Infarction within two hours. Christian MUELLER (Switzerland)

Can we safely rule out acute coronary syndromes immediately upon arrival in the Emergency Department? Rick BODY (UK)

Copeptin for the early rule out of acute myocardial infarction. Martin MOECKEL (GERMANY)
The role of CT coronary angiography in the Emergency Department. David BROWN (USA)

TRACK B B21 - THE NETHERLANDS INVITES CONCENTRATION IN EMERGENCY CARE Transformatorhuis

Moderator: Crispijn VAN DEN BRAND (THE NETHERLANDS)

Emergency Care: Next Level! Frank BOSCH (THE NETHERLANDS)

How to create optimal value of emergency care for patients and society as a whole?

David IKKERSHEIM (THE NETHERLANDS)

The Quality of Emergency Care; Broadening the Perspective.

Teun JERAK-ZUIDERENT (THE NETHERLANDS)

TRACK C C21 - CLINICAL QUESTIONS DISASTER MEDICINE Openbare Verlichting

Moderators: Benoit VIVIEN (FRANCE), Alessandra REVELLO (ITALY)

Reverse Triage. Mick MOLLOY (IRELAND)

Achilles' heel: Pre-hospital organization and care in a metropolitan area during mass casualty events. Benoit VIVIEN (FRANCE)

Preparedness of ED for CBRNE events. Luc MORTELMANS (BELGIUM)

TRACK D D21 - ADMINISTRATIVE TRACK PATIENT SAFETY /

RISK MANAGEMENT **MC Theatre**

Moderators: Ruth BROWN (London, UK), Barbara HOGAN (GERMANY)

How it all goes wrong - common examples of risk and negligence in EM. John HEYWORTH (UK)

Risk stratification of acute patients – how to find the sick ones. Mikkel BRABRAND (DENMARK)

Cognitive biases in Emergency Medicine. Christian HOHENSTEIN (GERMANY)

TRACK E E21 - RESEARCH ELDERLY IN THE ED **Machinegebouw**

Moderators: Abdelouhab BELLOU (FRANCE), Simon CONROY (UK)

Prehospital, acute care delivery system to optimize outcomes for older patients with emergency conditions. Alexandre JELEFF (FRANCE)

Pathophysiology of severe sepsis in the elderly: clinical impact and therapeutic considerations.

Abdelouhab BELLOU (FRANCE)

Predictive value of initial triage vital signs for critically ill older adults.

Christian NICKEL (SWITZERLAND)

TRACK F F21 - FREE PAPERS EDUCATION AND TRAINING **Ketelhuis**

Moderators: Luca CARENZO (ITALY), Cornelia HARTEL (UK)

#59 - Comparative Evaluation of Evidence-based Journal Clubs and Conventional Journal Clubs in Teaching Critical Appraisal Skill to Emergency Medicine Residents. Mostafa Alavi-Moghaddam (IR)

#348 - Using gaming theory to motivate doctors in training. Colin Dibble, Nicholas Gili, Daniel Horner (AU)

#397 - Survey investigation of the attitudes and knowledge of Emergency Department (ED) personnel and patients regarding racial and ethnic healthcare disparities. Lisa Moreno-Walton, Benjamin Lee, Linus Igbokwe (US)

#414 - Improvement areas in Pediatric Emergency training detected by high-fidelity simulation. Borja Gomez, Javier Benito, Beatriz Azkúnaga, María González, Yolanda Ballester, Santiago Mintegi (ES)

#590 - Do learners use on scene what they learnt in simulation? Benoit Fratini, Francis Beguec, Stéphane Dubourdieu, Marilyn Franchin, Sandrine Bacquaert, Olga Maurin, Jean Pierre Tourtier, Laurent Domanski (FR)

#670 - Analysis, comparison and management of assaults to health care professionals in 8 different Emergency Departments of Piedmont Region. Luigi DESIMONE (IT)

#890 - Assessing the assessment: disadvantages of checklists in emergency care skills assessment. Frank Baarveld, Karen Stegers-Jager, Jeroen van Merriënboer, Geoff Norman, Frans Rutten, Jan van Saase, Stephanie Schuit, M.E.W. Dankbaar (NL)

#921 - Residents' experiences of abuse and harassment in emergency departments. Akram Zolfaghari Sadrabad, Hossein Alimohammadi, Farahnaz Bidarizerehpooosh, Hamidreza Hatamabadi, Reza Farahmand Rad, Hamid Kariman (IR)

#1138 - Social Media and Medical Education: A European-wide pilot survey. Luca Carenzo, Angelo D'Ambrosio, Pieter Jan Van Asbroeck, Riccardo Leto, EuSEM EuSEM Young Emergency Medicine Doctors Section (IT)

#1179 - Scientific research in emergency medicine in relation to the professional development of Emergency Physicians in the Netherlands. C.J.H. Veldhuyzen, M.I. Gaakeer, C.L. van den Brand, K. Caminada, E. Zwets (NL)

TRACK G G21 - FREE PAPERS GERIATRICS, ORTHOPEDICS,

ENDOCRINE - LIGHTNING **Westerliefde**

Moderators: Suzanne PEETERS (THE NETHERLANDS), Sandra SCHNEIDER (USA)

#109 - Is platelet transfusion effective in patients taking anti-platelet agents who suffer an intracranial hemorrhage? Beng Leong Lim, Kuan Peng David Teng (SG)

#113 - Increased risk of ischemic stroke in patients with mild traumatic brain injury: a nationwide cohort study. Yung-Cheng Su (TW)

#253 - Non-convulsive Seizure And Non-convulsive Status Epilepticus In Emergency Department Patients With Altered Mental Status. Shahriar Zehtabchi, Richard Sinert, Ahmet Omurtag, Andre Fenton, Samah Abdel Baki (US)

#392 - Correlation of total serum magnesium level with clinical outcomes in stroke patients. Ali Arhami Dolatabadi, Afshin Amini, Ali Memari, Hamid Kariman, Hamidreza Hatamabadi, Reza Farahmandrad, Farhad Assarzadegan, Akram Zolfaghari Sadrabad, Ali Dalirrooyfard (IR)

#654 - Retrospective evaluation of management of 101 consecutive patients affected by ischemic stroke. Geraldine Giroud, Farès Moustafa, Nicolas Dublanchet, Daniel Pic, Anna Ferrier, Jeannot Schmidt (FR)

#659 - The relationship between NT-proBNP levels and QT changes in acute ischemic stroke. Ayca Acikalin, Salim Satar, Onur Akpınar, Caglar Emre Cagliyan, Mustafa Sahan, Ferhat Icmec, Muge Gulen, Mehmet Yildiz (TR)

#736 - Stroke Mimics; A Challenge For The Emergency Physician. Valle Joaquin, Snow David, Lopera Elisa, Lopez Almudena (UK)

#753 - Gender Influence On I.V. Thrombolysis For Acute Ischemic Stroke. Anne Falcou, Manuela De Michele, Svetlana Lorenzano, Niaz Ahmed, Nils Wahlgren, Danilo Toni (IT)

#803 - Acute Stroke Door-to-Needle Time in the Emergency Department. Massimo Zannoni, Alberto Rigatelli, Manuel Cappellari, Paolo Bovi, Giorgio Ricci (IT)

#932 - Cerebral venous thrombosis in emergency department: a retrospective single center study of 40 cases. Lucie Purgertova, Mihaela Mihalcea - Danciu, Claude Geronimus, Claire Kam, Hakim Slimani, Pascal Bilbault (FR)

#1076 - Availability of glial fibrillary acidic protein in differentiation of stroke. Ibrahim Kayitmazbatir, Ba?Ar Cander, Zerrin Defne Dunder (TR)

#1079 - Stroke differentiation by heparin binding protein and troponin? Ba?Ar Cander, Zerrin Defne Dunder, Ibrahim Kayitmazbatir (TR)

#1098 - Intracranial hemorrhage in emergency department: one year experience. Domingo Ribas, Jesús Galvez, Laura Torrente, Francesc Xavier Aviles, Albert Moreno, Carme Boqué (ES)

#1129 - Cerebral venous thrombosis: diagnostic trap in emergency medicine. An 8-year retrospective study. Paul Gayol, David Loricourt, Eric Bayle, Fadi Khalil, Manana Potocnik, Ruxandra Cojocaru, Syamak Agababai, Remy Beaujeux, Christian Marescaux, Pascal Bilbault (FR)

12:15-13:45 LUNCH BREAK

14:00

TRACK A A22 - STATE OF THE ART DISASTER MEDICINE **Zuiveringshal West**

Moderators: Raed ARAFAT (ROMANIA), Pinchas HALPERN (ISRAEL)

ED overcrowding. Alessandra REVELLO (ITALY)

When a bomb goes off: Management of explosive injury-related MCI.

Pinchas HALPERN (ISRAEL)

Management of Major Incidents in Megacities. Jean-Pierre TOURTIER (FRANCE)

TRACK B B22 - THE NETHERLANDS INVITES OPTIMAL CARE FOR SELF REFERRED PATIENTS **Transformatorhuis**

Moderator: Crispijn VAN DEN BRAND (THE NETHERLANDS)

Myths and facts about ED visits in the Netherlands. Menno GAAKEER (THE NETHERLANDS)

ED Patient Casemix, Lies, Damned Lies and Statistics. Clifford MANN (UK)

A Bridge Too Far in Basic Emergency Care. Peter DE GROOF (THE NETHERLANDS)

TRACK C C22 - CLINICAL QUESTIONS EUSEM MEETS: EUROPEAN SOCIETY OF CARDIOLOGY **Openbare Verlichting**

Moderators: Abdelouhab BELLOU (FRANCE), Christian MUELLER (SWITZERLAND)

Management of Acute Heart Failure in the ED. Christian MUELLER (SWITZERLAND)

Management of Atrial Fibrillation in the ED. Bullent CORENEC (TURKEY)

Management of Acute Chest Pain in the ED. Abdelouhab BELLOU (FRANCE)

TRACK D D22 - ADMINISTRATIVE TRACK SIMULATION & EXPERIENTIAL LEARNING **MC Theatre**

Moderators: Natalie MAY (UK), Denis ORIOT (FRANCE)

No evaluation means no simulation. Denis ORIOT (FRANCE)

Guerilla Sim. Simon CARLEY (UK)

An innovative approach to learning from cases: Steve Smith's ECG blog. Steve SMITH (USA)

TRACK E E22 - RESEARCH EDUCATION AND TRAINING IN EM *Machinegebouw*

Moderators: Darren KILROY (UK), Suzanne MASON (UK)

EDIT Study: Evaluation of doctors in training. Suzanne MASON (UK)**Effective models of clinical supervision.** Darren KILROY (UK)**Mapping the EM speciality across Europe.** Lisa KURLAND (SWEDEN)**TRACK F F22 - FREE PAPERS MANAGEMENT AND ED ORGANISATION 1***Ketelhuis*

Moderators: Cinzia BARLETTA (ITALY), Sandra VERELST (BELGIUM)

#287 - **Improving patient flow in the emergency department: an observational quality improvement study.** Liza Walet, Brenda Groen, Loes Janssen, Heinrich Janzing, Nathalie Peters, Joost Swaanenburg (NL)#336 - **Analysis of appropriateness of admissions and non admissions of patients visiting the emergency department (ed) for a medical complaint.** Aurore Mahe, David Veillard, Emma Bajoux, Jacques Bouget, Jérémie Bonenfant, Philippe Seguin, Abdelouhab Bellou (US)#368 - **Survey of health professionals working in Emergency Department on sexual violence.** Maria Pia Ruggieri, Alessandra Revello, Francesca De Marco, Donatella Livoli, Francesco Rocco Pugliese (IT)#375 - **Outcomes of emergency department overcrowding: a systematic review.** Ines Weggelaar (NL)#443 - **Power in predicting hospital admissions: Sepsis Fast Track Triage versus Manchester Triage System.** Micaela Monteiro, Ana Corredoura, Maria Carmo, Maria Bravo (PT)#449 - **Impact of the implementation of a Mobile Geriatric Team in a Emergency Department for the management of the elderly.** Frederic Cocu, Stephanie Legros, Marion Guerrier Coutadeur, Yann Voisin, Eric Revue, Anne Faudon Gibelin (FR)#480 - **Decreasing the Length of Stay in the Emergency Department to 4 hours target : it's possible !** Stephanie Legros, Frederic Cocu, Marion Guerrier Coutadeur, Eric Revue (FR)#559 - **Does a combined front office policy lead to a more appropriate ed population?** Marion de Rooi, Sjoerd Bakker, Danielle de Vries, Martin Heetveld (NL)#674 - **Lean ED: emergency department service improvement in challenging times.**

Kevin Enright, Jane Galloway, Tom McCarthy, Gerrie Adler, Culadeeban Ratneswaran (UK)

#531 - **Fast track medical treatment of elderly patients (>75 years) may be related to lower mortality.** Camilla Strøm, Lars S. Rasmussen, Søren Wistisen Rasmussen, Thomas Andersen Schmidt (DK)**TRACK G G22 - FREE PAPERS PRE-HOSPITAL EM - LIGHTNING** *Westerliefde*

Moderators: Katarina BOHM (SWEDEN), Stephen SOLLID (NORWAY)

#36 - **Dispatcher recognition of acute stroke using a "key-word" system.** Fabrice Dami, Alexandre Emery (CH)#86 - **The French pre-hospital trauma triage criteria. Is "pre-hospital resuscitation" criterion of extra value?** Emmanuel HORNEZ, Guillaume Boddaert, Aurélie Mayet, Olga Maurin, Federico Gonzalez, Jean Louis Daban (FR)#97 - **Pre-hospital blood transfusion: a demonstration of requirement.** John Ferris, Alistair Watts, Adam Chesters (UK)#154 - **Using EMS telephone triage data to assess the amount of ambulance resources saved through telephone triage.** Tracey Barron, Conrad Fivaz, Jerry Overton (UK)#156 - **Ability Of a Diabetic Problems Protocol to Predict Patient Severity Indicators Determined by On-Scene EMS Crews.** Jeff Clawson, Greg Scott, Isabel Gardett, Brett Patterson, Tracey Barron, Chris Olola (UK)#374 - **Ultrasound pre-hospital use for the diagnosis of selective intubation: a feasibility study.** Olga Maurin, Marilyn Franchin, Guillaume Burlaton, Noémie Galinou, Romain Jouffroy, Olivier Bon, Daniel Jost, Jean-Pierre Tourtier (FR)#381 - **An observational prospective study about the factors that influence direct admissions in stroke unit of the suspect patients of stroke.** Stéphane Dubourdieu, Daniel Jost, Laure Alhanati, Francis Beguec, Sophie Mole, Vincent Lanoë, Christian Le Ngoc Hue, Laurent Domanski, Jean-Pierre Tourtier (FR)#406 - **Comparison between Emergency Medical Dispatchers and ambulance personnel assessment of patients severity and condition.** Veronica Lindström, Tomas Nilsson, Katarina Bohm, Anders Eriksson (SE)#515 - **Patients presenting a 2 hours early persistent ST-segment elevation myocardial infarction (STEMI): Can age and localization of myocardial infarcts change the reperfusion time?** Hugues Lefort, Yann-Laurent Violin, Emmanuelle Aaron, Xavier Mouranche, François Laborne, François Dupas, Thévy Boche, Laurent Rebillard, Emmanuelle Chevallier-Portalez, Séverine Cahun-Giraud, Sophie Bataille (FR)#524 - **Mathematics meets Medicine. Prediction Patterns for pre-hospital emergencies.** Marius Smarandoiu, Ana Maria Acu, Alin Canciu, Denisa Falamas, Monica Sipos, Daniela Taran (RO)#528 - **Out-of-hospital reperfusion strategy for patients presenting an early 2 h ST segment elevation myocardial infarction (STEMI).** Yves Lambert, Catherine Rivet, Hugues Lefort, Laurent Rebillard, Xavier Mouranche, François Laborne, Jean-Yves Letarneck, François Dupas, Sophie Bataille, Jean-Michel Juliard, Frédéric Lapostolle (FR)#567 - **Can we Reliably Suspect Pelvic Injuries Based on Mechanism.** M Azam Majeed, Graeme Paterson, Asif Naveed, Jitender Monga, Vibhore Gupta, Umesh Salanke (UK)#631 - **A Multidimensional Approach to Effectively Enhance Dispatcher Assisted Cardio-pulmonary Resuscitation.** Hao-Yang Lin, Kah-Meng Chong, Ming-Tai Jeng, Ming-Ju Hsieh, Jiun-Wei Chen, Tsung-Chien Lu, Matthew Huei-Ming Ma, Patrick Chow-In Ko (TW)#924 - **Analysis of a functioning indicator of the Mobile Intensive Care Unit : false alarm.** Houda Belhaouane, Salim Hamdani, Mylène Ben Hamida, Dorsaf Bellasfar, Mounir Daghfous (TN)#950 - **Development of a national research agenda for ambulance emergency medical services in the Netherlands, an online Delphi study.** Sivera Berben, Irene Glind van de, Pierre Grunsven van, Henk Poppen, Ina Bolt, Wim Wolde ten, Margreet Hoogeveen, Lilian Vloet (NL)#995 - **European guidelines: visual patterns overlapping at national scale.** Marius Smarandoiu, Alin Canciu, Denisa Falamas (RO)#1000 - **Barriers, facilitators, disparities and consequences for people from minority ethnic groups accessing prehospital care: systematic review and narrative synthesis.** Viet-Hai Phung, Karen Windle, Zahid Asghar, Marishona Ortega, Nadya Essam, Mukesh Barot, Joe Kai, Mark Johnson, Aloysius Niroshan Siriwardena (UK)#1001 - **Dispatching units: with or without an emergency specialist?** Denisa Falamas, Harambas Diana, Smarandoiu Marius, Slavu Paul, Daniela Taran (RO)#1037 - **How should we measure ambulance service quality and performance?** Joanne Coster, Andy Irving, Janette Turner, Niro Siriwardena, Richard Wilson (UK)#1092 - **Profile of a traumatized patient: recognizable patterns.** Alin Canciu, Marius Smarandoiu, Oana Bodea, Denisa Falamas, Alexandru Nicula, Sorina Podariu (RO)#1118 - **Emergency call and the time for contact medical dispatch in North-East Romania.** Diana Cimpoesu, Paul Nedelea (RO)#1172 - **Developing an universal benchmark tool and common performance reporting standards for European emergency medical dispatch (EMD) centres.** Olivier Hoogmartens, Janette Turner, Alexandra Ziemann, Krafft Thomas, Luis Garcia-Castrillo Riesgo, Freddy Lippert (NL)#1178 - **Pre-hospital critical ultrasound: utility, indications and limitations.** Mirko Zanatta, Vito Cianci, Piero Benato, Sigilfredo De Battisti (IT)**15:30-16:00 COFFEE BREAK IN EXHIBITION AREA (GASHOUDER)****16:15****TRACK A A23 - STATE OF THE ART HEAD AND NECK TRAUMA***Zuiveringshal West*

Moderators: Marc SABBE (BELGIUM), Frank VERSCHUREN (BELGIUM)

Building a better cervical collar: challenges and solutions. Jonathan BENDER (UK)**Severe traumatic brain injury.** Fiona LECKY (UK)**The effect of antiplatelet therapy on head injury.** Andrea FABBRI (ITALY)**TRACK B B23 - THE NETHERLANDS INVITES EDUCATION IN EM***Transformatorhuis*

Moderators: Francis MENCL (USA), Thomas PLAPPERT (GERMANY)

Teaching: Becoming an Effective Emergency Medicine Teacher. Mike BURG (USA)**Teaching Lessons.** Peter CAMERON (AUSTRALIA)**The Art of Teaching.** George GOLDMAN (USA)

TRACK C C23 - CLINICAL QUESTIONS EUSEM MEETS: EUROPEAN

RESUSCITATION COUNCIL *Openbare Verlichting*

Moderators: Andy LOCKEY (UK), Koen MONSIEURS (BELGIUM)

Dispatchers - the true lifesavers. Katarina BOHM (SWEDEN)

Children save lives. Andy LOCKEY (UK)

Hypothermia. Koen MONSIEURS (BELGIUM)

TRACK D D23 - ADMINISTRATIVE TRACK ETHICS AND PHILOSOPHY OF EM

MC Theatre

Moderators: Helen ASKITOPOULOU (GREECE), Bernard FOEX (UK)

Is the Hippocratic oath relevant to modern medicine? Helen ASKITOPOULOU (GREECE)

Benefit, harm, suffering, compassion and the emergency physician. Rick BODY (UK)

Delusions of autonomy: decision making in an emergency. Bernard FOEX (UK)

A practical ethics framework for emergency physicians. Tim COATS (UK)

Panel Discussion.

TRACK E E23 - RESEARCH DISASTER MEDICINE *Machinegebouw*

Moderators: Abdo KHOURY (FRANCE), Luc MORTELMANS (BELGIUM)

TBC. Benoit VIVIEN (FRANCE)

What education and skills in Disaster Medicine for Emergency Physicians?

Raed ARAFAT (ROMANIA)

Transboundary "teamworking" and common guidelines for disasters. Omer SALT (TURKEY)

TRACK F F23 - FREE PAPERS ADMIN AND HEALTHCARE POLICY *Ketelhuis*

Moderators: Lars Peter BJORNSEN (NORWAY), Thomas BENTER (GERMANY)

#84 - Norway: The challenges associated with establishing the specialty of Emergency Medicine. Gayle Galletta, Kåre Løvstakken (NO)

#101 - Reducing patient placement errors in Emergency Department admissions: Right patient/right bed. Niels Rathlev, Roger Wu, Christine Bryson, Lynn Garreffo, Haiping Li, Patricia Samra, Bonnie Geld, Paul Visintainer (US)

#182 - Are bouncebacks and bounceback-admits related to patient care? Brian Walsh, Paul Porter, Kristen Walsh (US)

#202 - Characteristics of Ambulance Diversion in Japan. Bon Ota (JP)

#312 - Is There a Difference in Efficacy in Care Plans Based on Gender? Frederick Fiesseler, Ashley Flannery, Renee Riggs, David Salo (US)

#317 - Politics and power in the emergency department: a first sociological international comparative study in emergency medicine. Anne Schoenmakers, Peter Nugus, Rebekka Veugelers (NL)

#646 - A Multidisciplinary Approach to Effectively Reduce The Stream of Public EMS Ambulance Abuse. Jiun-Wei Chen, Ming-Tai Jeng, Tsung-Tai Chen, Hui-Chih Wang, Tsung-Chien Lu, Wen-Chu Chiang, Matthew Huei-Ming Ma, Patrick Chow-In Ko (TW)

#667 - First results of a Lean Healthcare Principle Implementation at a Tertiary Hospital Emergency Room in Ribeirão Preto, Brazil. Silvia Fonseca, Paula Luciano, Roberto Chimionato, Larissa Sigaki, Amanda Cohen, Mariana Zanotto, Marcus Antonio Ferez, Maysa Souza, Marcelo Marques, Rodrigo Oliveira (BR)

#722 - Appropriated hospitalization from the Emergency Department in a second level hospital from Spain. Grethzel Prado Paz, Soraya Gonzalez, Francisca Rivera Casares, Nuria Campos, Adriana Chaparro, Ma Angeles Castera, Alejandro Paz Anaya (ES)

#1128 - Impact On Safety Patient Culture Of Reorganization Of Emergency Department Care. Sonia Jimenez, Albert Antolin, Ana Garcia, Elisabeth Uriá, Motserrat Suarez, Elisabeth Garcia, Maria Asenjo (ES)

TRACK F G23 - FREE PAPERS PAEDIATRIC EMERGENCIES 1 *Westerliefde*

Moderators: Alain GERVAIX (SWITZERLAND), Rianne OOSTERBRINK (THE NETHERLANDS)

#721 - Audit on care of the febrile child. Peter Donnelly, Lynne McFetridge (UK)

#768 - Risk assessment of febrile children with potential serious bacterial infections based on real life videos. Evelien Kerkhof, Damian Roland, Esther de Bekker-Grob, Rianne Oostenbrink, Monica Lakhanpaul, Henriette Moll (NL)

#779 - Work-up model for children presenting with headache at the Pediatric Emergency Department. Kelly Mortelmans, Ives Hubloue, Gerlant van Berlaer (BE)

#824 - Febrile young infants with altered urinalysis at low risk for invasive bacterial infection. A Spanish Pediatric Emergency Research Network's (RISeuP-SPERG) study. Roberto Velasco, Helvia Benito, Rebeca Mozun, Juan Enrique Trujillo, Pedro Merino, . Group For The Study Of The Young Febrile Infant Of Riseup-Sperg Network (ES)

#831 - Importance of urine dipstick in evaluation of febrile infants with positive urine culture. A Spanish Pediatric Emergency Research Network's (RISeuP-SPERG) study. Roberto Velasco, Helvia Benito, Rebeca Mozun, Mercedes De La Torre, Borja Gomez, . Group For The Study Of The Young Febrile Infant Of Riseup-Sperg Network, Juan Enrique Trujillo, Pedro Merino (ES)

#839 - Accuracy of urine dipstick to identify febrile infants less than 90 days old with a positive urine culture. A Spanish Pediatric Emergency Research Network's (RISeuP-SPERG) study. Roberto Velasco, Helvia Benito, Rebeca Mozun, Mercedes De La Torre, Borja Gomez, . Group For The Study Of The Young Febrile Infant Of Riseup-Sperg Network, Juan Enrique Trujillo, Pedro Merino (ES)

#864 - Patterns of body involvement in severe paediatric injuries according to mechanism of injury and its context. José Antonio Ruiz-Domínguez, Nieves de Lucas-García, Santos García-García, Juan Vázquez-Estévez, Jorge Parise-Metholo (ES)

#930 - Diagnostic Accuracy of Three Biomarkers in Identifying Serious Bacterial Infections in Children With Fever Without Source. Diana Moldovan, Cristian Boeriu, Despina Baghiu (RO)

#936 - Meeting the target: time to treatment for suspected meningitis in neonates presenting to the emergency department. Joanna Stanisz, Rahim Valani (CA)

#1028 - Short-term impact of bronchiolitis severity on the duration of symptoms and recurrence of wheezing. Natalia Paniagua, Olaia Lopez, Ainhoa Ibarrola, June Udaondo, Raquel Rubio, Lorea Martinez, Javier Benito (ES)

// AWARDS CEREMONY 18:00 Zuiveringshal West

Moderators: Colin GRAHAM (HONG KONG), Carine DOGGEN (NETHERLANDS)

Introduction. Barbara HOGAN (GERMANY)

Top Scoring Abstract 1: #1037 - How should we measure ambulance service quality and performance? Joanne COSTER (UK)

Top Scoring Abstract 2: #775 - Adding intranasal ketamine to intravenous morphine sulfate in patients with limb trauma: a double blinded randomized clinical trial. Arash SAFAIE (IRAN)

Top Scoring Abstract 3: #964 - A randomised, double blind, multi-centre, placebo controlled study to evaluate the efficacy and safety of methoxyflurane (Penthrox™) for the treatment of acute pain in patients presenting to an Emergency Department (ED) with minor trauma. Frank COFFEY (UK)

Sophus Falck Prize: Using EMS telephone triage data to assess the amount of ambulance resources saved through telephone triage. Tracey BARRON (UK)

EuSEM Best Abstract Prize.

EuSEM Young Scientist Award.

EBEEM graduation + Best Exam awards.

EuSEM Fellowships bestowed.

EMDM Graduation ceremony.



Tuesday, 30 September 2014

Time	Zuiveringshal West	Transformatorhuis	Openbare Verlichting	MC Theatre	Machinengebouw	Ketelhuis	Westerliefde
09:00	★ 09:00-10:30 A31 State of the Art Cardiac Arrest HOT	★ 09:00-10:30 B31 The Netherlands Invites Quality Care	★ 09:00-10:30 C31 Clinical Questions Paediatric Emergencies	★ 09:00-10:30 D31 Administrative Track Crowding in the ED	★ 09:00-10:30 E31 Research Psychosocial Emergencies	★ 09:00-10:30 F31 Free Papers ED Management and Clinical Policy - Lightning	★ 09:00-10:30 G31 Free Papers Trauma 1
10:30-11:00 COFFEE BREAK IN EXHIBITION AREA (GASHOUDER)							
11:15	★ 11:15-12:45 A32 State of the Art YEMD: The Soft Side of EM	★ 11:15-12:45 B32 The Netherlands Invites Lights Out: Acute Neurological Emergencies	★ 11:15-12:45 C32 Clinical Questions Head and Neck Trauma	★ 11:15-12:45 D32 Administrative Track Critical Care	★ 11:15-12:45 E32 Research Paediatric Emergencies	★ 11:15-12:45 F32 Free Papers Pre-Hospital-EMS II	★ 11:15-12:45 G32 Free Papers Trauma 2
12:45-14:15 LUNCH BREAK							
13:00			★ 13:00-14:00 C-PK PechaKucha YEMD Session			★ 13:15-14:15 F-FAQ European Board Examination in Emergency Medicine (EBEEM) Frequently Asked Questions Session - bring your lunch!	
14:30	★ 14:30-16:00 A33 State of the Art Paediatric Emergencies	★ 14:30-16:00 B33 The Netherlands Invites Trauma	★ 14:30-16:00 C33 Clinical Questions YEMD: Education After Graduation	★ 14:30-16:00 D33 Administrative Track Clinical Decision Units / Observation Medicine	★ 14:30-16:00 E33 Research Neurological Emergencies	★ 14:30-16:00 F33 Free Papers Infectious Disease and Sepsis 2	★ 14:30-16:00 G33 Free Papers Cardiovascular Emergencies 2 - Lightning
16:00-16:30 COFFEE BREAK IN EXHIBITION AREA (GASHOUDER)							
16:30	★ 16:30-18:00 A34 State of the Art Neurological Emergencies	★ 16:30-18:00 B34 The Netherlands Invites Cardiovascular Emergencies	★ 16:30-18:00 C34 Clinical Questions EuSEM Meets: ESA	★ 16:30-18:00 D34 Administrative Track Development of the Specialty / EM Organisation	★ 16:30-18:00 E34 Research YEMD: Top Scoring Young Doctor Abstract Presentations	★ 16:30-18:00 F34 Free Papers Pain Management / Analgesia	★ 16:30-18:00 G34 Free Papers Paediatric Emergencies 2 - Lightning

// TUESDAY, 30 SEPTEMBER 2014

09:00
TRACK A A31 - STATE OF THE ART CARDIAC ARREST Zuiveringshal West

Moderators: Martin MOECKEL (GERMANY), Sten RUBERTSSON (SWEDEN)
 HOT TOPIC: CPR: How to get the patient back. Sten RUBERTSSON (SWEDEN)
 Optimized post-resuscitation care. Lance BECKER (USA)
 Targeted temperature management after cardiac arrest: when and how deep to go. Wilhelm BEHRINGER (AUSTRIA)

TRACK B B31 - THE NETHERLANDS INVITES QUALITY CARE Transformatorhuis
 Moderators: Francesco DELLA CORTE, Barbara HOGAN (GERMANY)
 Everyday Leadership. Amal MATTU (USA)
 Quality Care. Peter CAMERON (AUSTRALIA)

TRACK C C31 - CLINICAL QUESTIONS PAEDIATRIC EMERGENCIES Openbare Verlichting
 Moderators: Javier BENITO FERNANDEZ (SPAIN), Patrick VAN DE VOORDE (BELGIUM)
 Fluid treatment for the ill child: do's and don't's. Patrick VAN DE VOORDE (BELGIUM)
 Substance abuse in the adolescent: presentation and who needs follow-up? Santiago MINTEGI (SPAIN)
 The big five of paediatric emergency care. Henriette MOLL (THE NETHERLANDS)

TRACK D D31 - ADMINISTRATIVE TRACK CROWDING IN THE ED MC Theatre

Moderators: Philip D ANDERSON (USA), Niels RATHLEV (USA)

Emergency Department Crowding in relation to in-hospital adverse medical events.

Sandra VERELST (BELGIUM)

Emergency Department Crowding as a Healthcare Systems Issue. Philip D ANDERSON (USA)

Elective Surgical Admissions and Emergency Department Crowding. Niels RATHLEV (USA)

TRACK E E31 - RESEARCH PSYCHOSOCIAL EMERGENCIES Machinegebouw

Moderators: Cristian BOERIU (ROMANIA), Clifford MANN (UK)

Improvements for screening child abuse at the emergency department.

Henriette MOLL (THE NETHERLANDS)

Older person mental health. Clifford MANN (UK)

Deliberate self harm. Katarina BILEN (SWEDEN)

Paediatric psychiatric emergencies in Belgium. Marc SABBE (BELGIUM)

TRACK F F31 - FREE PAPERS ED MANAGEMENT AND CLINICAL POLICY - LIGHTNING Ketelhuis

Moderators: Raed ARAFAT (ROMANIA), Dan BRUN PETERSEN (DENMARK)

#128 - Neurological Observation in Head Injury at the Royal Cornwall Hospital: Can We Do Better? Jeremy Hunter, Neil Roberts, Ella Daniels, Benedict Broadbent, Hannah Lewis, Sophie Marsh, Mark Jadav (UK)

#592 - Length of Stay in the Emergency Department is significantly associated with an Increase of In-Hospital Mortality. Jérémie Bonenfant, Audrey Lavenue, Marc Cuggia, Aurore Mahe, Jacques Bouget, Gilles Edan, Philippe Seguin, Abdelouahab Bellou (FR)

#619 - Evolution of research production of Emergency Medicine in European Union Countries From 1995 to 2012. Khaldoon Alkhalidi, Abdelouahab Bellou (FR)

#639 - Reproducibility of paediatric triage protocols: the experience of "ospedali riuniti di Pinerolo" emergency department. Alessandra Ghione, Elena Mana, Silvia Tedeschi, Marina Civita, Emanuela Laurita, Gian Alfonso Cibinel (IT)

#675 - Predictors of long length of stay in a Swedish emergency department. Therese Djarv, Tobias Perdahl, Per Svensson, Sandra Axelsson (SE)

#695 - Do emergency department discharge summaries ensure continuity of care? Naomi Bennett, Tom Coffey, Douglas Hing, Kevin Enright, Jason Fitch, Adele Bevan (UK)

#713 - Epidemiology, management and outcome of cancer patients admitted in an emergency department. Laura Thésillat, Grégoire Versmée, Youcef Guechi, Etienne Quoirin, Hugo Basquin, Joana Martine-Singer, Jean-Yves Lardeur, Jean-Marc Tourani (FR)

#735 - Implementing a General Practitioner post in the hospital: A prospective analysis of patient flow and turnover time at a large urban Emergency Department. Michiel van Veelen, Christien van der Linden, Resi Reijnen (NL)

#743 - Identifying domestic elder abuse and neglect in the emergency department in the Netherlands. Sivera Berben PhD, Marian Adriaansen PhD, RN, Karin Van den Berg MSc, Lilian Vloet PhD, RN (NL)

#776 - Preliminary diagnosis at admittance and diagnosis at discharge: do they match? brigitte van de kerkhof-van bon, Lineke van Haarlem, Douwe Rijpsma (NL)

#804 - Impact of a Clinical Decision Unit on the Emergency Department activity. Massimo Zannoni, Gianni Turcato, Alberto Rigatelli, Francesco Praticcò, Giorgio Ricci (IT)

#806 - Skåne emergency department assessment of patient load (SEAL) - a model to estimate crowding based on workload in swedish emergency departments. Jens Wretborn, Ardavan Khoshnood, Mattias Wieloch, Ulf Ekelund (SE)

#851 - Superior outcome after out-of-hospital cardiac arrest in a two-tiered emergency medical service: A five-year survey. Clemens Kill, Elisabeth Bösl, Erich Wranze, Andreas Jerrentrup, Birgit Plöger, Hinnerk Wulf, Wolfgang Dersch (DE)

#1014 - How to keep patient safe during in-hospital transfer? Jutta Keränen, Sanna Hoppu, Niku Oksala, Hannu Päivä, Minna Hyvärinen, Janette Saukko, Ari Palomäki, Satu-Liisa Pauniahho (FI)

#1094 - Three years evolution of patient complaints in a European Emergency Department. Abdelouahab Bellou, Margeaux Seitz, François Jérôme Kerdiles, Jacques Bouget, Jonathan Edlow (FR)

#1163 - Introducing a senior clinician rapid assessment and treatment pathway in a central london emergency department. David Shackleton, Alexander Schueler (UK)

#1171 - Wound Management in the Emergency Department: Quality improvement and cost-effectiveness in Dublin. Kelly Janssens, Richard Drew (IE)

#1181 - The application of lean tools in an italian emergency department. Antonio Voza, Nicholas Mc Innes (IT)

#1187 - Mortality and chief complaints: Is there a difference between walking-in patients and patients brought by ambulance services? Data from the Charité Chief Complaints Study (CHARITEM). M. Walsh, M. Koch, H.-R. Arntz, A. Ale-Abaei, B.A. Leidel, J. Searle, W. Hopfenmüller, A. Slagman, W. Wyrwich, H. Storchmann, J. Vollert, S. Poloczek, M. Möckel, Rajan Somasundaram (DE)

#1188 - "To admit or not to admit": The management of anti-coagulated patients with head injury a review. Shwetha Rao, Ian Stell, Charlotte Cockerill (UK)

TRACK G G31 - FREE PAPERS TRAUMA 1 Westerliefde

Moderators: Andrea FABBRI (ITALY), Fiona LECKY (UK)

#280 - A pilot study for the development of a clinical decision rule for wrist fractures in adult patients with acute wrist injury. Anne Brants, Michiel IJsseldijk (NL)

#294 - Domestic Violence - particularities in an Emergency Department in Romania. Constantin Andrei, Mihaela Dumea, Andrei Hancu, Diana Cimpoesu, Paul Nedelea (RO)

#341 - Management of Major Trauma Patients on an Observation Ward in an Emergency Department: a one year experience at St. Mary's Hospital, London, UK. Ali Zain Naqvi, Sergio B Sawh, Nicola Batrick (UK)

#390 - Which factors influence the development of Battlefield Advanced Trauma Life Support? Simone Dierckx, James Ryan (NL)

#396 - Traumatic brain injury and sepsis in children admitted to hospital following major trauma. Anjali Pandya, Graham Thompson, Jonathan Guillefoyle, Jessica McKee, Sherry MacGillivray, Ari Joffe, Diane Moser (CA)

#501 - Use of 'clinician concern' for trauma team activation in a paediatric trauma centre. Cameron Palmer, Silvia Bressan, Katherine Franklin, Helen Jowett, Sebastian King, Ed Oakley (AU)

#502 - Comparison of two outcome measures in assessing paediatric trauma team activation appropriateness. Silvia Bressan, Katherine Franklin, Helen Jowett, Sebastian King, Ed Oakley, Cameron Palmer (AU)

#614 - The Outcome Relations of Traumatic Out-of-hospital Cardiac Arrest and Ventricular Fibrillation - Implication for the Use of Automated External Defibrillators. Jiun-Wei Chen, Hao-Yang Lin, Ming-Ju Hsieh, Ming-Tai Jeng, Guan-Cheng Jin, Wen-Chu Chiang, Matthew Huei-Ming Ma, Patrick Chow-In Ko (TW)

#657 - Predictability of pre-hospital Trauma Triage Tool used for identification of Major Trauma patients. M Azam Majeed, Shereen Elboray, Ibrahim Hesham, Mohamed Abdelal, David Yeo (UK)

10:30-11:00 COFFEE BREAK IN EXHIBITION AREA (GASHOUDER)

11:15

TRACK A A32 - STATE OF THE ART YEMD: THE SOFT SIDE OF EM

Zuiveringshal West

Moderators: Alice HUTIN (FRANCE), Senad TABAKOVIĆ (SWITZERLAND)

Case presentation: Framework for the session. Senad TABAKOVIĆ (SWITZERLAND)

Decision making in Emergency Medicine. Riccardo LETO (BELGIUM)

Crew/crisis resource management. Rainer GAUPP (SWITZERLAND)

End of life decisions. Aline SANTIN (FRANCE)

Discussion.

TRACK B B32 - THE NETHERLANDS INVITES LIGHTS OUT: ACUTE NEUROLOGICAL EMERGENCIES Transformatorhuis

Moderators: Mike BURG (USA), Said Hachimi IDRISSE (BELGIUM)

Spells - Fit or Faint? Steve HUFF (USA)

Pulmonary Embolism in 2014: The Critical Updates. Scott SILVERS (USA)

The Fun of Fainting. Suzanne PEETERS (THE NETHERLANDS)

TRACK C C32 - CLINICAL QUESTIONS HEAD AND NECK TRAUMA**Openbare Verlichting**

Moderators: Erwin DHONDT (Belgium), Frank VERSCHUREN (BELGIUM)

Cervical spine injury: when to immobilise, when to CT. Jonathan BENDER (UK)

Clinical cases on the management of brain injuries. Fiona LECKY (UK)

The effects of anticoagulants on head injury. Andrea FABBRI (ITALY)

TRACK D D32 - ADMINISTRATIVE TRACK CRITICAL CARE MC Theatre

Moderators: Wilhelm BEHRINGER (AUSTRIA), Christoph DODT (GERMANY)

Do we need resuscitation centers? Michael CHRIST (GERMANY)

Screening for severe sepsis in the ED. Luis GARCIA -CASTRILLO (SPAIN)

How much Intensive Care do we need in the ED? Christoph DODT (GERMANY)

TRACK E E32 - RESEARCH PAEDIATRIC EMERGENCIES Machinegebouw

Moderators: Santiago MINTEGI (SPAIN), Luigi TITOMANLIO (FRANCE)

The way to share databases in paediatric international multicenter research.

Rianne OOSTERBRINK (THE NETHERLANDS)

Different research models to be developed for PEM. Patrick VAN DE VOORDE (BELGIUM)

Local to international networks: keep connected. Alain GERVAIX (SWITZERLAND)

TRACK F F32 - FREE PAPERS PRE-HOSPITAL-EMS II Ketelhuis

Moderators: Ana NAVIO (SPAIN), Merel WILLEBOER (THE NETHERLANDS)

#73 - Review of 241 consecutive episodes of acute prostatitis at the emergency department during 1 year. Ferran Llopis, Carles Ferré, Javier Jacob, Irene Cabello, José Maria Ruiz, Joan Ramon Pérez, Ignasi Bardés (ES)

#225 - Antibiotic prescriptions in an emergency department. Julie Grenet, Caroline Guyot, Alain Beauchet, Thomas Tritz, Valérie Sivadon tardy, Sébastien Beaune, Aurélien Dinh (FR)

#283 - Unnecessary Urine Cultures in the Emergency Department. Eric Bataud, Jarmila Fiers, Stéphane Corvec, Marie-Emmanuelle Juvin, Didier Lepelletier, Gilles Potel, Emmanuel Montassier (FR)

#338 - A pilot study on predicting outcomes of sepsis in the emergency department: clinical scores, routine markers or specific biomarkers? Vincent Quinten, Matijs van Meurs, Anna Wolffensperger, Jorinde Witmer, Rianne Jongman, Jan ter Maaten, Jack Ligtenberg (NL)

#352 - Time to antibacterial therapy of urinary tract infections in the Emergency department. Emmanuel Grangeon, Emmanuel Montassier, Stéphane Corvec, Didier Lepelletier, Eric Bataud (FR)

#359 - Increasing use of 3rd-generation cephalosporins for pneumonia in the Emergency Department: may some prescriptions be avoided? Nicolas Goffinet, Nathalie Lecadet, Marion Cousin, Caroline Peron, Didier Lepelletier, Emmanuel Montassier, Eric Bataud (FR)

#362 - High-sensitivity cardiac Troponin T has the potential to improve effective disposition of ED patients with a suspected infection without acute organ dysfunction. Gordon Chu, Bas de Groot (NL)

#394 - 5 years of blood cultures in the Emergency Department-things have changed. Mike Wilson, Becky Edwards, Pota Kalima (UK)

#440 - Efficacy of Measuring Procalcitonin Levels in Determination of Prognosis and Early Diagnosis of Bacterial Resistance in Sepsis in an Emergency Department. Ali Arhami Dolatbadi, Hamid Reza Hatamabadi, Elham Memory (IR)

#583 - Evidence based semiology and sepsis: the significance of measured fever and heart rate in patients with only one altered vital sign. Fernanda de Souza Martins, Thiago Martins Santos, Marcelo Schweller, Marco Antônio Carvalho-Filho (BR)

TRACK G G32 - FREE PAPERS TRAUMA 2 Westerliefde

Moderators: Bernd BOETTIGER (GERMANY), David HUANG (USA)

#147 - Injury Severity and Mortality of Adult Zebra Crosswalk and Non-Zebra Crosswalk Road Crossing Accidents: A Cross-sectional Analysis. Carmen Andrea Pfortmueller, Marti Mariana, Mirco Kunz, Gregor Lindner, Aristomenis Konstantinos Exadaktylos (CH)

#728 - Short term neurocognitive and symptomatological effects of head injury: a prospective cohort study. Benjamin Bloom, Rupert Pearse (UK)

#794 - Predicting outcomes after blunt chest wall trauma: development and external validation of a new prognostic model. Ceri Battle, Suresh Pillai, Hayley Hutchings, Simon Lovett, Omar Bouamra, Phillip Evans (UK)

#853 - Characteristics of injury patients and the care they received at Emergency Trauma Centre, Teaching Hospital Karapitiya, Galle, Sri Lanka. Arosha Abeywickrama, Vijitha De Silva, Krishantha Jayasekara, Udyoga Edirisinghe, Sudath Priyadarshana, Shelton Perera (LK)

#892 - Applicability of complementary tests in the diagnosis of the severity of a lateral ankle sprain. Concerning a prospective randomized study of 388 patients. Jean-Jacques Banihachemi, Jean-Noel Ravey, Christophe Chaussard, Nicolas Gonnet, Enkelejda Hodaj, Jean-Luc Cracowski, Dominique Saragaglia (FR)

#972 - External and prospective validation of the criteria defining «clinically important brain injury» in patients with mild TBI with the Canadian CT-head rule. Jean-Marc Chauny, Jean Paquet, Justine Lessard, Jean-François Giguère, Danielle Gilbert, Richard Fleet, Martin Marquis, Raoul Daoust (CA)

#1029 - Experience of the polish level II field hospital in Afganistan- lessons learned. przemyслав wiktoria gula (PL)

#1106 - Does the care of trauma patients in the Emergency Department benefit from implementing Crew Resource Management? Willemijn Van der Boon, Willemijn Maarleveld, Lonneke Buijteweg (NL)

#1120 - The effective implementation of emergency FAST-ultrasound in the trauma-algorithm. A simulatorbased approach. Ulf Martin Schilling, Mazen Majdalani, Per Staffan (SE)

12:45-14:15 LUNCH BREAK**13:00****TRACK C C-PK PECHAKUCHA YEMD SESSION Openbare Verlichting**

Moderators: Pieter Jan VAN ASBROECK (BELGIUM), Sabina ZADEL (SLOVENIA)

Wave after wave - ECG in emergency medicine. Anne PICHORNER (GERMANY)

The International Student Association of Emergency Medicine (ISAEM).

Anh-Nhi THI HUYNH (DENMARK)

Emergency Medicine through Google Glass. Luca CARENZO (ITALY)

Move the doctor - progress of mobility in medicine. Andreas PICHORNER (GERMANY)

Laying the Foundations: Medical Students & the Professionalisation of Humanitarian Response. Patrick ACHKAR (CANADA)

Risk or benefit: an APP in the emergency world. Dean DE MEIRSMAN (BELGIUM)

13:15**TRACK F FAQ - EUROPEAN BOARD EXAMINATION IN EMERGENCY MEDICINE (EBEEM) Ketelhuis**Frequently Asked Questions Session – **bring your lunch!**

Presenters: Ruth BROWN (UK), Roberta PETRINO (ITALY), Serra PITTS (UK)

This session will provide exam candidates an opportunity to ask any questions they may have about the exam, including how to prepare and form study groups with other candidates. In addition, an OSCE scenario will demonstrated, in an effort to help candidates understand Part B of the EBEEM.

14:30**TRACK A A33 - STATE OF THE ART - PAEDIATRIC EMERGENCIES****Zuiveringshal West**

Moderators: Javier BENITO FERNANDEZ (SPAIN), Jean Christophe MERCIER (FRANCE)

Sedation for minor procedures in the emergency department. Itai SHAVIT (ISRAEL)

Management of urinary tract infection in infants. Roberto VELASCO (SPAIN)

Update on febrile seizure management. Jean Christophe MERCIER (FRANCE)

TRACK B B33 - THE NETHERLANDS INVITES TRAUMA Transformatorhuis

Moderators: Sabine LEMOYNE (BELGIUM), Scott SILVERS (USA)

mTBI-Concussion for the Emergency Medicine Physician. Steve HUFF (USA)

Woundcare. George GOLDMAN (USA)

Reductions - reduced to simplicity: The newest techniques for joint reductions. Mike BURG (USA)

TRACK C C33 - CLINICAL QUESTIONS YEMD: EDUCATION AFTER

GRADUATION **Openbare Verlichting**

Moderators: Luca CARENZO (ITALY), Anne PICHORNER (GERMANY)

Beyond see-one, do-one, teach-one: Simulate one! Thomas PLAPPERT (GERMANY)

The European Board Examination in Emergency Medicine (EBEEM). Roberta PETRINO (ITALY)

Refresher course experience. Sabina ZADEL (SLOVENIA)

Debate about social media in education: Pro. Youri YORDANOV (FRANCE)

Debate about social media in education: Con. Marc SABBE (BELGIUM)

TRACK D D33 - ADMINISTRATIVE TRACK CLINICAL DECISION UNITS /

OBSERVATION MEDICINE **MC Theatre**

Moderators: Roland BINGISSER (SWITZERLAND), Michael CHRIST (GERMANY)

The impact of observation on disposition. Roland BINGISSER (SWITZERLAND)

Is observational medicine a field of Acute Medicine? Simon CONROY (UK)

What do we want: OUs, CDUs or IMUs? Ulrich BUERGI (SWITZERLAND)

TRACK E E33 - RESEARCH NEUROLOGICAL EMERGENCIES **Machinegebouw**

Moderators: Jonathan EDLOW (USA), Bettina PFAUSLER (AUSTRIA)

A new evidence-based approach to the dizzy patient. Jonathan EDLOW (USA)

From Sydenham to anti-GAD: The "surge" of autoimmune encephalomyelitis.

Bettina PFAUSLER (AUSTRIA)

Status epilepticus. Monica FERLISI (ITALY)

TRACK F F33 - FREE PAPERS INFECTIOUS DISEASE AND SEPSIS 2

Ketelhuis

Moderators: Mikkel BRABRAND (DENMARK), Diederik VAN DE BEEK (THE NETHERLANDS)

#587 - The relationship among semiological findings and blood culture results in septic patients. Fernanda de Souza Martins, Thiago Martins Santos, Gisele Guedes, Marcelo Schweller, Marco Antônio Carvalho-Filho (BR)

#621 - Does the addition of HCV testing to a rapid HIV testing program impact HIV test acceptance? A randomized controlled trial. Yvette Calderon, Ethan Cowan, Rajesh Verma, Thomas Perera, Mark Iscoe, Sara Rahman, John Y Rhee, Lisa N Glass, Matthew Barbery, Jason Leider (US)

#648 - Inflammatory lung edema correlates with increased left ventricle filling pressures in newly admitted septic patients: an ultrasound study. Thiago Santos, Marcelo Schweller, Daniel Franci, Diego Ribeiro, Carolina Gontijo-Coutinho, José Matos-Souza, Marco Carvalho-Filho (BR), ju

#663 - The role of left ventricle tissue Doppler imaging on predicting disease severity and mortality in septic patients newly admitted in an emergency unit. Thiago Santos, Marcelo Schweller, Daniel Franci, Diego Ribeiro, Carolina Gontijo-Coutinho, José Matos-Souza, Marco Carvalho-Filho (BR)

#827 - Implementation of an automatic alarms system for early detection of patients with severe sepsis. JM Ferreras, Gabriel Tirado, Rosa Martinez, Carmen Aspiroz, Torres Sarrat, Paloma Dorado, Ana Ezpeleta, Begoña Gargallo, Teresa Pardo, Rafael Marron, Clara Herranz (ES)

#982 - Does the presence of an eschar correlate with severity of scrub typhus infection? Paul Kundavaram (IN)k Department. Elisa Guerrini, Damiano Vignaroli, Eleonora De Villa, Stella Squarciotta, Michele Baioni, Camilla Tozzi, Riccardo Pini, Simone Bianchi, Francesca Innocenti (IT)

#1111 - Vital sign registration and its use in optimizing disposition of emergency department patients with a suspected infection. Sanneke van den Brink, Annemieke Ansems, Anne Brouwer, Tanuja Ramsaransing, Douwe Rijpsma, Bas de Groot (NL)

#1141 - Prognostic factors of complicated acute pyelonephritis in emergency department. Neila Mghaieth, Kamel Majed, Asma Chargui, Khadija Zouche, Mohamed Modhaffar, Hamida Maghraoui, Chokri Hamouda, Nebiha Borsali Falfoul (TN)

#1153 - Skin and soft tissue infection treatment in the emergency department. Angus Gilchrist, Michael Curry, Kevin Shi (CA)

TRACK G G33 - FREE PAPERS CARDIOVASCULAR EMERGENCIES 2 -

LIGHTNING **Westerliefde**

Moderators: Bullent CORENEC (TURKEY), Ulkumen RODOPLU (TURKEY)

#532 - Does the time management of acute coronary syndromes with ST-segment elevation vary depending on the patient's age? Anne-Claire Michel ep. Mlynski, Hugues Lefort, Olga Maurin, Yann-Laurent Violin, Jennifer Culoma, Alain Courtiol, Catherine Rivet, Amandine Abriat, Cédric Enouf, Daniel Jost, Jean-Pierre Tourtier, Laurent Domanski (FR)

#550 - Low risk chest pain patients in the Emergency Department: diagnostic strategy update by the novel exercise high frequency QRS analysis compared to exercise echocardiography. Andrea Alesi, Alberto Conti, Giovanna Aspesi, Delia Lazerretti, Simone Bianchi, Alessandro Coppa, Caterina Grifoni, Federica Trausi, Elena Angeli, Margherita Scorpiniti, Francesca Innocenti, Riccardo Pini (IT)

#551 - Role of long-standing hypertension and atrial fibrillation with troponin elevations about the hidden coronary heart disease. Elena Angeli, Alberto Conti, Giovanna Aspesi, Andrea Alesi, Niccolò De Bernardis, Chiara Donnini, Delia Lazerretti, Caterina Grifoni, Alessandro Becucci, Margherita Scorpiniti, Federica Trausi (IT)

#554 - Value of high-frequency mid-QRS analysis compared to conventional ST-segment analysis in patients with chest pain and normal ECG referred for exercise tolerance test. Giovanna Aspesi, Alberto Conti, Andrea Alesi, Niccolò De Bernardis, Chiara Donnini, Caterina Grifoni, Delia Lazerretti, Elena Angeli, Alessandro Becucci, Margherita Scorpiniti, Maurizio Zanobetti, Riccardo Pini (IT)

#556 - Role of high-frequency mid-QRS analysis compared to exercise tolerance test in the first-line diagnostic workup of patients with low-risk chest pain and high prevalence of long-standing hypertension. Delia Lazerretti, Alberto Conti, Giovanna Aspesi, Andrea Alesi, Chiara Donnini, Alessandro Becucci, Caterina Grifoni, Alessandro Coppa, Elena Angeli, Margherita Scorpiniti, Federica Trausi, Riccardo Pini (IT)

#565 - Chest pain in the Emergency Department- A retrospective analysis of over 5000 patients presenting to a large urban UK Emergency Department with Chest pain. Sanjay Ramamoorthy, Cheryl Davies (UK)

#731 - Utility of a validated prediction model for diagnosing acute heart failure - initial results of a prospective trial. Brian Steinhart, Phil Levy, Gordon Moe, Hilde Vandenberghe, Melissa McGowan, Donna Clark, Gerard Devlin, David Mazer (CA)

#740 - Comparative study of the management of atrial fibrillation according to clinical practice guidelines in two district hospitals in the UK and Spain. Valle Joaquin, Snow David, Fonseca Jose Javier, Lopera Elisa, Lopez Almudena, Hernandez Yelda (UK)

#845 - Prevalence of prolonged qtc interval in patients presenting to an urban irish emergency department. Nicolas Lim, John Brennan, Ryan Cheng, Paul Webster, Elizabeth Curtin, Geraldine McMahon, Kathleen Bennett, Jacinta O'Brien (IE)

#859 - Inter-rater reliability of J-point location and the measurement of the magnitude of ST segment elevation at the J-point in ECGs of STEMI patients by emergency department doctors. Hoon Chin Steven Lim, Edgar Azada Salandanan, Rachel Phillips, Jun Guan Tan, Md Azmi Hezan (SG)

#992 - Ultra-acute increase in blood glucose during prehospital phase is associated with worse short-term and long-term survival in ST-elevation myocardial infarction. Hanna Vi-honen, Ilkka Tierala, Markku Kuisma, Jyrki Puolakka, Jukka Westerbacka, Jouni Nurmi (FI)

#1080 - Detecting coronary induced myocardial necrosis by troponin in the over 65 age group (analysed data of 29,062 patients). Petra Wilke, Wolfgang Langer, Tobias Leipold (DE)

#1123 - Management of recent-onset atrial fibrillation in Emergency Department: a comparative study upon effectiveness and safety of pharmacological treatment. Antonio Bonora, Federico Beltrame, Piero Castiglioni, Alberto Rigatelli, Elisa Peron, Silvia Pachera, Elena Franchi, Claudio Pistorelli (IT)

16:00-16:30 COFFEE BREAK IN EXHIBITION AREA (GASHOUDER)

16:30

TRACK A A34 - STATE OF THE ART NEUROLOGICAL EMERGENCIES

Zuiveringshal West

Moderators: Thorsten STEINER (GERMANY), Erich SCHMUTZHARD (AUSTRIA)

Acute ischemic stroke: do current "contraindications" for tPA make sense?

Jonathan EDLOW (USA)

Subarachnoid hemorrhage. Erich SCHMUTZHARD (AUSTRIA)

Intracerebral hemorrhage. Thorsten STEINER (Germany)

TRACK B B34 - THE NETHERLANDS INVITES CARDIOVASCULAR EMERGENCIES**Transformatorhuis**

Moderators: Barbra BACKUS (THE NETHERLANDS), George GOLDMAN (USA)

ECG Manifestations of Pulmonary Embolism You Must Know! Amal MATTU (USA)

The Heart of the Matter – Cardiac Ultrasound for Emergency Physicians. Mike BURG (USA)

Acute MI After the Recent Negative Stress Test. Amal MATTU (USA)

TRACK C C34 - CLINICAL QUESTIONS EUSEM MEETS: ESA Openbare Verlichting

Moderators: Daniela FILIPESCU (FRANCE), Marc SABBE (BELGIUM)

The place of etomidate in emergency medicine: an anaesthesiologist's perspective.

Bernd BOETTIGER (GERMANY)

The anaesthesiologist's role in patient safety in emergency medicine

Edoardo DE ROBERTIS (ITALY)

Education in resuscitation. Bernd BOETTIGER (GERMANY)

TRACK D D34 - ADMINISTRATIVE TRACK DEVELOPMENT OF THE SPECIALTY / EM ORGANISATION MC Theatre

Moderators: Lisa KURLAND (SWEDEN), David WILLIAMS (UK)

The changes in acute health care organization in the Netherlands.

Menno GAAKEER (THE NETHERLANDS)

Danish Emergency Medicine: The ugly duckling - can it become the beautiful swan?

Dan BRUN PETERSEN (DENMARK)

Opportunities, sharing and responding to our own crises. Ruth BROWN (UK)

TRACK E E34 RESEARCH YEMD: TOP SCORING YOUNG DOCTOR**ABSTRACT PRESENTATIONS Machinegebouw**

Moderators: Ibrahim ARZIMAN (TURKEY), Pieter Jan VAN ASBROECK (BELGIUM)

• Introduction to session. Ibrahim ARZIMAN (TURKEY)

• Top scoring abstract presentations.

• Award presentation. Pieter Jan VAN ASBROECK (BELGIUM)

#1022 - Evaluation of an instrument to measure teamwork in Emergency Medicine resident teams. Elena Angeli, Margherita Scorpiniti, Andrea Alesi, Francesca Innocenti, Riccardo Pini (IT)

#1041 - Role of the Emergency Department in the prognostic stratification of patients with severe sepsis and septic shock. Chiara Donnini, Eleonora De Villa, Stella Squarciotta, Michele Baioni, Damiano Vignaroli, Camilla Tozzi, Caterina Grifoni, Francesca Innocenti, Riccardo Pini (IT)

#1045 - Patients leaving the emergency department against medical advice: A quality indicator? Julie Mackenhauer, Amal Schnegelsberg, Marie K Jessen, Anders B Møllekær, Jonas Bager-Elsborg, Lars Knudsen, Hans Kirkegaard (DK)

#1046 - Left ventricular systolic function as main single predictor of mortality in sepsis in the short term: beyond ejection fraction. Aurelia Guzzo, Elisa Guerrini, Chiara Donnini, Damiano Vignaroli, Vittorio Palmieri, Francesca Innocenti, Riccardo Pini (IT)

#1112 - The effect of language complexity and health literacy on patient comprehension in the emergency department. Robert Wiggins, Ian Martin, Darren Dewalt, Robert Lovrich, Michael Hieronymus, Benny Joyner (US)

#1113 - Perioperative anesthesia care and its correlation with the professionalization of medical teams deployed in the aftermath of natural and man-made disasters: a systematic literature review. Luca Ragazzoni, Marta Caviglia, Giacomo De Mattei, Alba Ripoll Gallardo, Francesco Della Corte, Pier Luigi Ingrassia (IT)

#112 - The use of the video laryngoscope compared with a standard laryngoscope for the intubation of children by infrequent users. Natalie Bee, Thomas Beattie, T.Y.M. Lo, Sarah Mckenzie (UK)

#1170 - Association between length of stay in the Emergency Department and patient Allocation Process To Emergency Physicians. Alice Hutin, Bertrand Renaud, Aline Santin (FR)

#790 - Pre injury antiplatelet therapy in patients with mild head trauma increases the incidence of intracranial hemorrhage. Gabriele Viviani, Simone Vanni, Sonia Vicidomini, Nazerian Peiman, Giuseppe Pepe, Alberto Conti, Eleonora De Villa, Claudio Poggioni, Federico Bulletti, Giuseppe Giannazzo, Stefano Grifoni (IT)

#872 - Evaluation of a new triage scale on patient's distribution on a university emergency department. Anthony Chauvin, Ouled Nora, Cecile Durand, Nicolas Segal, Patrick Plaisance (FR)

#915 - Professionalization of anesthesiologists and critical care specialists in humanitarian action: a nationwide survey among Italian residents in training. Alba Ripoll Gallardo, Pier Luigi Ingrassia, Luca Ragazzoni, Ahmadreza Djalali, Luca Careno, Frederick Burkle, Francesco Della Corte (IT)

#923 - Low risk chest pain patients in the Emergency Department: clinical scores and cardiac stress test ability in predicting coronary artery disease. Margherita Luzzi, Chiara Donnini, Barbara Rinaldo, Alberto Conti, Francesca Innocenti, Riccardo Pini (IT)

#927 - Patients with low risk chest pain in the Emergency Department: clinical scores and stress-echocardiography. Margherita Luzzi, Chiara Donnini, Barbara Rinaldo, Alberto Conti, Francesca Innocenti, Riccardo Pini (IT)

#955 - Factors involved in patients death while consulting for an urgent chest pain : claims files analysis 2009-2010. Anne-Laure Feral-Pierssens, Anne-Laure Feral-Pierssens, Thierry Houselstein, Philippe Juvin, Philippe Juvin (FR)

TRACK F F34 - FREE PAPERS PAIN MANAGEMENT / ANALGESIA Ketelhuis

Moderators: Juliusz JAKUBASZKO (POLAND), Sabine LEMOYNE (BELGIUM)

#99 - Improved analgesia administration in Emergency Medicine after implementation of revised guidelines. Geesje van Woerden, Christien van der Linden, Kees den Hartog, Floris Idenburg, Diana Grootendorst, Crispijn van den Brand (NL)

#423 - Procedural sedation and analgesia by emergency physicians in a large emergency department in the Netherlands; a prospective evaluation. Nanda Gubbels, Maro Sandel, Gerlande Veldhuis (NL)

#645 - Pain management of adults in the emergency department, an interventional study. Emil Verhoofstad, Aniek Schmidt, Rebekka Veugelers (NL)

#772 - Insight in barriers and facilitators for compliance with a national guideline on pain in the chain of pre-hospital based emergency care. Sivera Berben PhD, Alvin Westmaas PhD, Pleunie Rood PhD, MD, Carine Doggen PhD, Lisette Schoonhoven PhD, RN (NL)

#775 - Adding intranasal ketamine to intravenous morphine sulfate in patients with limb trauma: a double blinded randomized clinical trial. Arash Safaie, Ali Mohammadshahi, Hamed Nikzami, Seyed Reza Abtahi (IR)

#832 - Interest of residual neuromuscular blockade and bispectral index measurement in the emergency department in prehospital intubated patients. Guy-Loup Dulière, Xavier Losfeld, Michel Vergnion, Benedicte Schenkelaars (BE)

#934 - Regional analgesia of face and distal extremities in the emergency department: a prospective analysis of its use, efficacy and complications. Maro Sandel, Samantha Toet, Victor Jansen (NL)

#964 - A randomised, double blind, multi-centre, placebo controlled study to evaluate the efficacy and safety of methoxyflurane (Penthrox®) for the treatment of acute pain in patients presenting to an Emergency Department (ED) with minor trauma. Frank Coffey, Philip Miller (UK)

#1026 - Adverse events of s-ketamine and propofol for psa in a dutch ed. Laura Esteve Cuevas, Priscilla Tjon Kon Sang, Martijn van Hooft (NL)

#1140 - The management of acute pain in the Emergency Department: result of a descriptive study. Ludovico Gaiottino, Isabella Prisciandaro (IT)

TRACK 6 G34 - FREE PAPERS PAEDIATRIC EMERGENCIES 2 - LIGHTNING

Westerliefde

Moderators: Tom BEATTIE (UK), Liviana DA DALT (ITALY)

#17 - Effect of paediatric triage Education based on emergency severity index (ESI) on performance of paediatrics nurses and improvement the indices of emergency unit in ne-mazi hospital of Shiraz Iran , 2014. mohammad kalantari meibodi, samira esfandiyari (IR)

#42 - Paediatric allergy treatment in A&E and the RCPCH care pathway: An audit. Toby Flack, Sophie Vaughan (UK)

#193 - Can the B-natriuretic peptide test be used for diagnosing heart failure in children with congenital heart disease who present to the emergency department with RSV bronchiolitis? A pilot study. Nir Samuel, Tova Hershkovitz, Itai Shavit (IL)

#194 - Mechanisms of falls in paediatric minor head injury: A cross sectional analysis. Nir Samuel, Ron Jacob, Itai Shavit (IL)

#230 - Predictors of Glasgow Outcome Scale one month after trauma for previously hospitalized children. What happens with youth and other classic predictors? Nieves de Lucas-García, Santos García-García, José Antonio Ruiz-Domínguez, Juan Vázquez-Estévez, Jorge Parise-Metholo, Julia Martín-Sánchez (ES)

#234 - Is it ovarian torsion ? A systematic literature review and evaluation of prediction signs. Celine Rey-Bellet Gasser, Jean-Yves Pauchard, Jean-Marc Joseph, Mario Gehri (CH)

#263 - Prevalence and predictors of bacterial meningitis among infants under 90 days old with fever without a source. Borja Gomez, Elena Martínez, Javier Benito, Estibaliz Catediano, Amaia Lopez, Santiago Mintegi (ES)

#292 - Validation of a sequential approach to identify febrile infants under 90 days old at low risk for invasive bacterial infections - preliminary data. Borja Gomez, Santiago Mintegi, Javier Benito, Silvia Bressan, Alain Gervais, Liviana Da Dalt, Isabel Durán, Mercedes de la Torre, Izaskun Olaciregui, Aristides Rivas, Roberto Velasco, Andrés González, Anna Fabregas, Veronica Mardegan, Daniel Blázquez, Laurence Lacroix, Chiara Stefani (ES)

#302 - Trauma and intracranial hemorrhage in children with idiopathic thrombocytopenic purpura. Ahmed Alterkait, Roaa Jamjoom, Savithiri Ratnapalan (CA)

#353 - Outpatient management of paediatric patients at very low risk of bacterial meningitis. Prospective multicenter study. Silvia Garcia, M^a Jose Martin-Diaz, Javier Benito, Mercedes Sota-Busselo, Eunata Arana-Arri, Santiago Mintegi, Meningitis Study Group Spanish Pediatric Emergency Research Group (ES)

#400 - Is the broselow tape (bt) an accurate predictor of weight in paediatric patients stratified by race? Lisa Moreno-Walton, Benjamin Lee, Rebecca Hutchings, Alia Fleury (US)

#569 - Risk of serious bacterial infection in febrile young infants by general appearance and age. Nieves de Lucas, Mercedes de la Torre, Borja Gomez, . Group for the Study of the Young Febrile Infant (ES)

#571 - Epidemiological aspects of serious bacterial infections of infants younger than 90 days of age with fever without source. Nieves de Lucas, Mercedes de la Torre, Borja Gomez, Roberto Velasco, Santiago Mintegi, . Group for the Study of the Young Febrile Infant (ES)

#578 - Utility of procalcitonin and C-reactive protein for the diagnosis of invasive infections of infants younger than 90 days with fever without source. Nieves de Lucas, Aristides Rivas, Mercedes de la Torre, Borja Gomez, Roberto Velasco, . Group for the Study of the Young Febrile Infant (ES)

#575 - Implementation of a written safety netting advice for parents of feverish children at risk for serious infections at the emergency department. Dorien Geurts, Evelien Kerkhof, Mariska Wiggers, Badies Manai, Monica Lakhanpaul, Henriette Moll, Rianne Oostenbrink (NL)

#642 - Evaluation of Manchester triage system and paediatric early warning score (PEWS) as triage tools in paediatric emergency care. Jeroen Veldhuis, Marjolein Van Bekkum, Eric De Groot (NL)

#1159 - Determining Factors of Recurrence Risk of Seizure in the Observat?on Unit of a Pediatric Emergency Department. Ozlem Teksam, Ayse Gultekingil Keser (TR)



Wednesday, 01 October 2014

Time	Zuiveringshal West	Transformatorhuis	Openbare Verlichting	MC Theatre	Machinegebouw	Ketelhuis	Westerliefde
09:30	<p>09:30-11:00</p> <p>A41</p> <p>State of the Art Sepsis</p> <p>HOT</p>	<p>09:30-11:00</p> <p>B41</p> <p>The Netherlands Invites New Stuff</p>	<p>09:30-11:00</p> <p>C41</p> <p>Clinical Questions Neurological Emergencies</p>	<p>09:30-11:00</p> <p>D41</p> <p>Administrative Track ED Technology and Design</p>	<p>09:30-11:00</p> <p>E41</p> <p>Research Cardiovascular Emergencies</p>	<p>09:30-11:00</p> <p>F41</p> <p>International agendas for Emergency Care research</p> <p>HOT</p>	<p>09:30-11:00</p> <p>G41</p> <p>Free Papers Toxicology and Pharmacology - Lightning</p>
11:00-11:30	COFFEE BREAK IN EXHIBITION AREA (GASHOUDER)						
11:45	<p>11:45-13:15</p> <p>A42</p> <p>State of the Art Education and Training in EM</p>	<p>11:45-13:15</p> <p>B42</p> <p>The Netherlands Invites PSA</p>	<p>11:45-13:15</p> <p>C42</p> <p>Clinical Questions Sepsis</p>	<p>11:45-13:15</p> <p>D42</p> <p>Administrative Track Social Media for the ED</p>	<p>11:45-13:15</p> <p>E42</p> <p>Research Hot Off the Press</p>	<p>11:45-13:15</p> <p>F42</p> <p>Free Papers Airway, Respiratory and Ventilation</p>	<p>11:45-13:15</p> <p>G42</p> <p>Free Papers Research Potpourri: Updates - Lightning</p>
13:30	CLOSING CEREMONY - TASTES OF ITALY						
14:00	END OF CONGRESS						

// WEDNESDAY, 01 OCTOBER 2014

09:30

TRACK A A41 - STATE OF THE ART SEPSIS Zuiveringshal West

Moderators: Kurt ANSEEUW (BELGIUM), Riccardo PINI (ITALY)

HOT TOPIC: ProCESS - implications for ED sepsis management. David HUANG (USA)

Recognition and risk stratification of ED patients with a suspected infection: Towards prevention of severe sepsis? Bas DE GROOT (THE NETHERLANDS)

New indices of myocardial dysfunction during severe sepsis and septic shock. Riccardo PINI (ITALY)

TRACK B B41 - THE NETHERLANDS INVITES NEW STUFF Transformatorhuis

Moderators: Javier BENITO FERNANDEZ (SPAIN), Michael CHRIST (GERMANY)

FOAM: the good bubbles up. The why and how of the internet for learning.

Mariska ZWARTSENBUG (THE NETHERLANDS)

Physician wellness: how to have a lifelong sustainable working career.

Klaartje CAMINADA (THE NETHERLANDS)

ED sepsis care: should we start before we begin? Merel WILLEBOER (THE NETHERLANDS)

TRACK C C41 - CLINICAL QUESTIONS NEUROLOGICAL EMERGENCIES

Openbare Verlichting

Moderators: Monica FERLISI (ITALY), Bettina PFAUSLER (AUSTRIA)

Viral encephalitis beyond TBE and HSV 1. Monica FERLISI (ITALY)

Acute bacterial meningitis. Diederik VAN DE BEEK (THE NETHERLANDS)

Cerebral malaria and other imported infectious encephalopathies. Erich SCHMUTZHARD (AUSTRIA)

TRACK D D41 - ADMINISTRATIVE TRACK ED TECHNOLOGY AND DESIGN

MC Theatre

Moderators: Cinzia BARLETTA (ITALY), Micaela SEEMANN MONTEIRO (PORTUGAL)

Reducing Violence & Aggression in A&E: A project with the UK Design Council.

Jonathan BENDER (UK)

Serious Games: new opportunities to train emergency medicine.

Micaela SEEMANN MONTEIRO (PORTUGAL)

Bringing Agility to Technology and Process of Care. Tiziana MARGARIA STEFFEN (IRELAND)

TRACK E E41 - RESEARCH CARDIOVASCULAR EMERGENCIES Machinegebouw

Moderators: Rick BODY (UK), Martin MOECKEL (GERMANY)

Troponins and atrial fibrillation. Alberto CONTI (Italy)

Applicability of the HEART score in Emergency Department patients with chest pain.

Barbra BACKUS (THE NETHERLANDS)

Advances in the ECG Diagnosis of Acute Myocardial Infarction. Stephen SMITH (USA)

TRACK F F41 - INTERNATIONAL AGENDAS FOR EMERGENCY CARE RESEARCH Ketelhuis

Moderators: Jim DUCHARME (CANADA), Colin GRAHAM (Hong Kong)

What is the research agenda for ED overcrowding? Sandra SCHNEIDER (USA)

Cardiac output monitoring in the ED: Research questions and needs.

Timothy HUDSON RAINER (HONG KONG)

Pain research in EM: What are the next steps? Jim DUCHARME (CANADA)

Translational research in EM. Lisa MORENO-WALTON (USA)

What are the important questions for cardiovascular research in EM? Colin GRAHAM (Hong Kong)

TRACK G G41 - FREE PAPERS TOXICOLOGY AND PHARMACOLOGY - LIGHTNING Westerliefde

Moderators: Basar CANDER (TURKEY), Deborah ZVOSEC (USA)

#65 - ACE mediated angioedema in the Emergency Department - an underrecognised problem. George Oommen, Alasdair Corfield (UK)

#172 - Effects of antidotal therapy on testis tissue in organophosphate poisoning. Umut Gumusay, Ahmet Sebe, Deniz Aka Satar, Mehmet Oguzhan Ay, Mustafa Yilmaz, Ufuk Ozgu Mete (TR)

#178 - Effects of the global economic crisis on suicide attempts in south of Turkey. Zikret Koseoglu, Mehmet Oguzhan Ay, Akkan Avci, Nalan Kozaci, Selen Acehan, Sencer Segmen, Ozgur Karcioğlu, Salim Satar (TR)

#199 - Young people's attitudes to novel psychoactive substances. Kate Buchanan, Maria Finn (UK)

#206 - Substances the children ingest - a retrospective study regarding involuntary and voluntary poisonings. Alina Mihaela Busan, Cristiana Geormaneanu (RO)

#282 - The Incidence of Atropine Induced Psychosis in Organophosphate Intoxication. Tae Hoon Kim, Hyun Kim, Woo Jin Jung, Yong Sung Cha (KR)

#347 - Impact of an emergency medicine short stay unit on ED performance of poisoned patients. Michael Downes, Geoffrey Isbister, Nicole Ritchie, Tracy Muscat (AU)

#367 - Comparison of ischemia modified albumin levels with total oxidant, total antioxidant status, oxidative stress index in carbon monoxide poisoning. Polat Durukan, Omer Salt, Cemil Kavalci, Gulsum Kavalci (TR)

#684 - Determining the amount of drug ingestions in adults: accuracy of estimates by healthcare professionals and members of the public. Dong Hoon Lee, Yoon Hee Choi (KR)

#715 - The oxidative stress determined through the levels of antioxidant enzymes and the effect of N-acetylcysteine in in aluminium phosphide poisoning. Manish Gutch, Sukriti Kumar (IN)

#755 - Anticoagulation reversal at a major urban emergency department. Diana Sousa Mendes, Ana Corredoura, Micaela Monteiro (PT)

#805 - Paracetamol overdose - can we rely on history only? Adeel Akhtar, Colm Gerard O'Kane, John Gray (UK)

#813 - Alpha-amanitin poisoning: outcome in 242 patients treated with the Pavia mushroom protocol (N-acetylcysteine, forced diuresis and multiple-dose activated charcoal). Carlo Alessandro Locatelli, Valeria Margherita Petrolini, Andrea Giampreti, Davide Lonati, Sarah Vecchio, Elisa Roda, Emanuela Cortini, Monia Aloise, Francesca Chiara, Teresa Coccini (IT)

#817 - Prevalence of analytically confirmed intoxications by new psycho-toxic substances in Italy: data from Pavia poison centre and National Early Warning System. Davide Lonati, Andrea Giampreti, Eleonora Buscaglia, Sarah Vecchio, Valeria Margherita Petrolini, Teresa Cocchini, Pietro Papa, Claudia Rimondo, Catia Seri, Teodora Macchia, Giovanni Serpelloni, Carlo Alessandro Locatelli (IT)

#840 - Efficiency Of The Antivenom Fab(2) In The Patients Bitten By Crotalid Snakes. Rodolfo Marquez-Martin, Edelmiro Perez-Rodriguez (MX)

#998 - The correlation between calcium channel blocker overdose and intrapleural/peritoneal free fluid. Mustafa Yilmaz, Mehmet Oguzhan Ay, Yuksel Gokel, Nalan Kozaci, Gulnihal Samanlioglu, Mesude Atli, Seda Karakucak (TR)

#1086 - Characteristics of Patients with Major Depressive Disorder Who Were Treated with Drug Intoxication in Emergency Department. sung wook Kim, jueng taek Park, byung hak So (KR)

#1125 - Psychoactive substances of abuse - ED experience in Romania. Mihaela Corlade-Andrei, Diana Cimpoesu, Elena Butnaru (RO)

#694 - Complaints after cannabis use: safe discharge with standard of care. Lot Schutte, Mariska Zwartsenburg, Femke Gresnigt (NL)

11:00-11:30 COFFEE BREAK IN EXHIBITION AREA (GASHOUDER)

11:45

TRACK A A42 - STATE OF THE ART EDUCATION AND TRAINING IN EM Zuiveringshal West

Moderators: Sabine LEMOYNE (BELGIUM), Anna SPITERI (MALTA)

Teaching on the shop floor: Moments of opportunity. Cornelia HARTEL (UK)

Teaching non-technical skills for the ED. Anna SPITERI (MALTA)

EBEEM: Outcomes and progress. Roberta PETRINO (ITALY)

TRACK B B42 - THE NETHERLANDS INVITES PSA Transformatorhuis

Moderators: Klaartje CAMINADA (THE NETHERLANDS), Polat DURUKAN (TURKEY)

Oral and IV analgesia: the best ways to get it right. Gael SMITS (THE NETHERLANDS)

Say Yes to NO: procedural possibilities of nitrous oxide in the ED.

Mariska ZWARTSENBURG (THE NETHERLANDS)

Intranasal analgesia or sedation: how to please your patient. Gael SMITS (THE NETHERLANDS)

TRACK C C42 - CLINICAL QUESTIONS SEPSIS Openbare Verlichting

Moderators: Kurt ANSEEUW (BELGIUM), Anna NAVIO (SPAIN)

The Golden Hour of Sepsis. Christian HOHENSTEIN (GERMANY)

The role of the High Dependency Unit in the management of severe sepsis and septic shock in the ED. Riccardo PINI (ITALY)

European Progress in Shock: What we know, what we should know. Ana NAVIO (SPAIN)

TRACK D D42 - ADMINISTRATIVE TRACK SOCIAL MEDIA FOR THE ED MC Theatre

Moderators: Haldun AKOGLU (TURKEY), Simon CARLEY (UK)

St. Emlyn's in Virchester: A virtual hospital on a mission to bring free, open access medical education to all. Simon CARLEY (UK)

Turkey's finest FOAM: Acilci.net. Haldun AKOGLU (TURKEY)

SMACC: The value of an international healthcare conference on social media. Natalie MAY (UK)

TRACK E E42 - RESEARCH HOT OFF THE PRESS Machinegebouw

Moderators: Colin GRAHAM (Hong Kong), Suzanne MASON (UK)

Introduction. Colin GRAHAM (Hong Kong)

Findings from the AHEAD study. Suzanne MASON (UK)

Trends in death over the last decade: myocardial infarction, heart failure and pulmonary embolism. Said LARIBI (FRANCE)

Asthma in the paediatric emergency department. Javier BENITO FERNANDEZ (SPAIN)

TRACK F F42 - FREE PAPERS AIRWAY, RESPIRATORY AND VENTILATION Ketelhuis

Moderators: Roberto COSENTINI (ITALY), Bas DE GROOT (THE NETHERLANDS)

#324 - Gender difference in asthma care and outcomes in emergency departments: Multicenter Observational Study. Tasuku Matsuyama, Taichi Imamura, Hiroko Watase, Kohei Hasegawa (JP)

#326 - Lung injury subsequent to resuscitation with mechanical ventilation: Histological findings in Chest Compression Synchronized Ventilation (CCSV) or Intermittent Positive Pressure Ventilation (IPPV) after return of spontaneous circulation in an animal. Wolfgang Dersch, Elisabeth Bösl, Philipp Hoselmann, Christian Neuhaus, Pascal Wallot, Oliver Hahn, Ulrich Palm, Wilhelm Nimphius, Karl Kesper, Hinnerk Wulf, Clemens Kill (DE)

#330 - Resuscitation and mechanical positive pressure ventilation: Does the ventilation mode matter? Wolfgang Dersch, Elisabeth Bösl, Christian Neuhaus, Ulrich Palm, Christopher Sauerbrei, Oliver Hahn, Pascal Wallot, Karl Kesper, Hinnerk Wulf, Clemens Kill (DE)

#507 - Comparison of nebulized salbutamol plus iv magnesium sulfate to nebulized salbutamol in patients with cancer related dyspnea. Serkan Yilmaz, Elif Yaka, Melih Yuksel, Nurretin Ozgur Dogan, Murat Pekdemir (TR)

#605 - Evaluation of videolaryngoscope in emergency medicine. Marion Guerrier, Stéphanie Legros, Frédéric Cocu, David Poubel, Eric Revue (FR)

#798 - Videolaryngoscopy in pre-hospital emergency intubation: Preliminary data of a prospective, randomized, multicenter trial. Andreas Callies, Erol Cavus, Volker Doerges, Peer Knacke (DE)

#917 - Awake Intubation: an Atraumatic and Safe Procedure in the Emergency Department. Gerardo Linares-Mendoza, Luis Arcadio Cortés-Puentes (CO)

#1012 - Airway management during CPR. Balance between perfusion pressure and operative management: a time saving and free hands choice. Andrea Leonardi, Marco Bellezza, Gianluca Ugolini, Gianluca Marinello, Patrizio Alloci (CH)

#1031 - The adherence to the guidelines on acute respiratory failure in Accident and Emergency Units: results of multicenter study. Isabella Prisciandaro, Luca Panuele, Letizia Barutta (IT)

#1194 - Age related D-dimers - Can you be more specific? Andrew HAMMOND, Liam O Kane, Sean McGovern (UK)

TRACK G G42 - FREE PAPERS RESEARCH POTPOURRI: UPDATES - LIGHTNING Westerbiefde

Moderators: Itai SHAVIT (ISRAEL), Roberto VELASCO (SPAIN)

#6 - Diagnostic significance of high sensitivity troponin in diagnosis of blunt cardiac injury. Carmen Andrea Pfortmueller, Alexander Benedikt Leichtle, Georg-Christian Funk, Gregor Lindner, Aristomenis Konstantinos Exadaktylos (CH)

#134 - Post-discharge follow-up telephone calls after emergency department visit.

Tirza Huting, Christien Van der Linden, Geesje Van Woerden (NL)

#278 - The effect of the telephone triage for the patients' usage of ambulance transports to the emergency department. Yasumitsu Mizobata, Hitoshi Yamamura, Tomonori Yamamoto, Shinichiro Kaga, Takasei Morioka, Naoki Shinyama, Kazuhisa Kaneda, Hiromasa Yamamoto (JP)

#337 - Knowledge about sepsis and sepsis: a survey among emergency department nurses. Leandra van den Hengel, Pleunie Rood, Stephanie Schuit, Liesbeth Taal, Thijmen Visseren (NL)

#344 - A military hybrid simulation model for the training of haemorrhage control in proximal extremity bleedings. Lars Lundberg, Anders Jonsson, Katarina Silverplats (SE)

#419 - Classification of twitter data from the 2012 Emilia-Romagna earthquake by machine learning: comparison of k-nearest neighbors, kernel support vector machine, and string kernel methods.

Jeffrey Franc, Pier Luigi Ingrassia, Ester Boniolo, Luca Carenzo, Katuscia Vettoretto, Francesco Della Corte (CA)

#424 - Celox Coated Gauze for the Treatment of Civilian Low Velocity Penetrating Limb Trauma: A Clinical Trial. Hamid Reza Hatamabadi, Fatemeh Asayesh Zarchi, Ali Tabatabaey (IR)

#426 - Fresh Frozen Plasma Resuscitation Improves Neurological Recovery in Traumatic Brain Injury Combined with Hemorrhagic Shock. Ihab Halaweish, Durk Linzel, Ted Bambakidis, A Sirinivasan, Hasan Alam (NL)

#514 - Incidence and predictors of chronic pain after musculoskeletal injury. Jorien G.J. Pienk, Maarten J Jlzerman, Arie B van Vugt, Miriam M R Vollenbroek-Hutten, Menno I Gaakeer, Carine J. M. Doggen (NL)

#693 - Playing with Sepsis. Pedro Santos, Claudia Ribeiro, Tiago Antunes, Sofia Corredoura, Mi-caela Monteiro (PT)

#809 - The effect of the rapid ultrasound in shock protocol on the diagnostic procedure. Luuk Schoorlemmer, Mirjam Doff - Holman (NL)

#922 - Injury patients due to transport accidents, treated at Emergency Trauma Centre, Teaching Hospital Karapitiya, Sri Lanka. Arosha Abeywickrama, Vijitha De Silva, Krishantha Jayasekara, Udyoga Edirisinghe, Sudath Priyadarshana, Shelton Perera (LK)

#954 - The rate of transcription of the schedules of the interventions of the Mobile Intensive Care Unit's team on the fields of regulation of the EMERGENCY MEDICAL SERVICE. Houada Belhaouane, Mohamed Radhouani, Salim Hamdani, Mylène Ben Hamida, Wafa Limam, Dorsaf Bellasfar, Mounir Daghfous (TN)

#1006 - Urological Emergencies In A District Hospital. Raquel Sanjuán Domingo, Silvia Castán Ruiz, María Peña López Galindo, María Luisa Catalán Ladrón, José Enrique Recio Jiménez, Martha Urdaz Hernández, Rocio Sencianes Caro, Marta Alonso Alcañiz, Sergio Muñoz Jacobo, Felicidad Yañez Rodríguez (ES)

#1039 - The changing role of ambulance services and paramedics in England. Andy Newton (UK)

#1048 - Clinical audit on management of patients with psychomotor agitation in Accident & Emergency Unit. Isabella Prisciandaro, Edem Sandy Takpuie (IT)

#1107 - Mups showing up at the emergency department, not always funny. Jelmer Alisma, Jens van de Wouw, Sophie Coffeng, Anne Weiland, van den Brand Crispijn, Stephanie Schuit, Jan van Saase, Korné Jellema (NL)

#1185 - Improving door-to-needle time for patients with acute ischaemic stroke receiving thrombolysis via the telestroke service. Yihui Goh, Serene Tan Shi Ying, Camlyn Tan, Rajinder Singh, Jane Marlie, Winnie Soo, Ping Wang, Xiaoyan Jiang, Choon Ming Chong, Ling Tiah (SG)

13:30 CLOSING CEREMONY (Zuiveringshal West room) Join us in saying goodbye to Amsterdam and looking forward to the EuSEM 2015 Congress in Torino, Italy. Here taste the delights of the Piemonte region, share good wine, good food and good memories of our time in Amsterdam. Until we meet again in Italy!

14:00 END OF CONGRESS



// E-POSTERS

- #3 - Training nurses in categorisation for evacuation in a large university hospital: an ongoing challenge. *Marc Sabbe, Christel Hendrickx (BE)*
- #4 - Spontaneous left hypochondrium pain: abdominal disease not frequently mentioned in emergency unit. Case report and article review. *Christelle Patarin, Yannick Gottwalles, Laurence Maka, Kasarra Ben Hammouda, Nicolas Kempf, Jean Remy Savineau (FR)*
- #5 - Hypoglycemia is associated with increased mortality in patients with acute decompensated liver cirrhosis. *Carmen Andrea Pfortmueller, Wiemann Christoph, Georg-Christian Funk, Alexander Benedikt Leichte, Georg-Martin Fiedler, Aristomenis Konstantinos Exadaktylos, Gregor Lindner (CH)*
- #7 - Management of acute forearm artery injury in emergency department. *Tayeb Ramim, seyed Mohammad Hoseini Kasnavie, Alireza Sedghi (IR)*
- #8 - Outcomes and complications of primary extensor tendon repair of hand injury in emergency department: Repair of 269 tendons in Zone VI. *Tayeb Ramim, seyed Mohammad Hoseini Kasnavie, Simin Najaf Gholian (IR)*
- #9 - Don't forget the compartments! *Pieter Jan Van Asbroeck, Maarten Kupperts, Barbara Vantroyen (BE)*
- #10 - Evaluation of Parameter Related to Preventative Measures on the Child Injuries at Home. *Hamid Reza Hatamabadi, Soad Mahfozpour, Somaye Younesian (IR)*
- #13 - Pediatric Electrical Burn Injuries: Experience of a Large Tertiary Care Hospital and a Review of Electrical Injury. *(IL)*
- #14 - Evaluation Of A Pediatric Mock Code Educational Training Program At A Large, Tertiary Care Pediatric Hospital. *(IL)*
- #15 - International medical evacuation in children: a primary care paediatric clinic's 3-year experience. *(IL)*
- #16 - The effect of a medical clown on pain during intravenous access in the paediatric emergency department: a randomized prospective pilot study. *(IL)*
- #18 - Increasing Traumatic accidents for drives of car accidents with drug abuse during driving in shiraz iran. *samira esfandyari, mohammad kalantari meibodi (IR)*
- #19 - An Unusual Cause of Respiratory Distress: Live Leech in the oropharynx. *Mohammad kalantari meibodi, samira esfandyari (IR)*
- #21 - Organization of hospital planning during Disaster. *Samira Esfandyari, Mohammad Kalantari Meibodi (IR)*
- #22 - Prevalences of different diseases in northern and southern geographical areas of shiraz. *Samira Esfandyari, Mohammad Kalantari Meibodi (IR)*
- #23 - The effect of crowding on quality of care in a children's emergency department. *Zara Arain, Nicholas Sargant (UK)*
- #24 - Clinical impact of emergency ultrasound by emergency physicians after implementation in a hospital in The Netherlands. *Titus Schönberger (NL)*
- #25 - A service review of admission rates and patient profile following the closure of a neighbouring emergency unit. *Russell Birkett, James Overton, Amari Thompson, Oliver Wilkinson, Jaiker Vora, Laura Lambert, Richard Hall (UK)*
- #26 - Wernicke Encephalopathy Diagnosis Based on Imaging in Emergency Department; Case Study. *Hossein Delavar Kasmaei, Alireza Baratloo, Alaleh Rouhipour, Maryam Soleymani, Zahra Nasiri (IR)*
- #27 - Utilization of Failure Mode and Effects Analysis Method in Increasing the Revenue of Emergency Department. *Ali Shahrami, Farhad Rahmati, Alireza Baratloo, Hamid Kariman, Majid Rahmati, Behrooz Hashemi, Mohammadmehdi Forouzanfar, Saeed Safari (IR)*
- #28 - Postpartum Headache; Venous Thrombosis Presented with multiple hemorrhagic infarctions. *Alireza Baratloo, Alaleh Rouhipour, Hossein Delavar Kasmaei, Maryam Soleymani, Hossein Keymoosi (IR)*
- #29 - Posterior Reversible Encephalopathy Syndrome as the First Presentation of Chronic Kidney Disease. *Mohammadmehdi Forouzanfar, Pauline Haroutunian, Alireza Baratloo, Nastaransadat Mahdavi, Alaleh Rouhipour (IR)*
- #30 - Hyperkalemia Induced Complete Heart Block; Case Study. *Alireza Baratloo, Alaleh Rouhipour, Saeed Safari, Farhad Rahmati (IR)*
- #31 - Emergency Department Performance Indexes Before and After Establishment of Emergency Medicine. *Behrooz Hashemi, Alireza Baratloo, Alaleh Rouhipour, Mohammadmehdi Forouzanfar, Farhad Rahmati, Saeed Safari, Maryam Motamedi (IR)*
- #32 - Effect of Oral Contraceptives on Incidence of Thrombotic Events; Meta-analytic Systematic Review. *Alireza Baratloo, Alaleh Rouhipour, Maryam Soleymani, Hossein Keymoosi, Pauline Haroutunian (IR)*
- #33 - Thrombectomy in acute ischemic stroke. *Albert Salazar, Pere Cardona, Cristina Capdevila, Ignasi Bardes, Carles Ferre, Xavier Corbella (ES)*
- #35 - Babesiosis- a case study and literature review. *(IL)*
- #37 - Atypical Presentation of Massive Pulmonary Emboli; a Case Report. *Alireza Majidi, Sahar Mirbaha, Alireza Baratloo (IR)*
- #38 - Long Term Outcome of Emergency Response Team system in In-Hospital Cardiac Arrest. *Jirapat Suriyachaisawat, Ekkit Surakarn (TH)*
- #40 - A shared reception for walk-ins for primary care and emergency department. *Annemiek Bosch-van Nuenen (NL)*
- #41 - A case of transient ST depression with an increase of myocardial injury markers as a result of disulfiram-ethanol reaction. *Sasa Ignjatijevic, Vesna Janackovic, Miljan Jovic, Vuk Nikovic, Ana Petrovi?, Tatjana Rajkovic, Dusica Jankovic (SRB)*
- #43 - Rapid progression of meningococcaemia with septic shock in a healthy adult male resulting in death within 6 hours of presentation. *Wei Ming Vincent Lum, Shi Ying Serene Tan, Fatimah Lateef (SG)*
- #44 - Improvement Of Door-To-Balloon Time In Patients With Acute STEMI. *Sami Kooli (TN)*
- #45 - Assessment triage education on nurses to improve average time in triage patient of emergency department in Valiasr Hospital of Fasa University of Medical Sciences, 2012. *(IL)*
- #46 - Assessment CPR education on nurses to improve Percentage of successful CPR of emergency department in Valiasr Hospital of Fasa University of Medical Sciences, 2012. *(IL)*
- #48 - Traumatic dissection of the vertebral artery. *Maria Dolores Ferre Calabuig, Aurora Gallego Peris, Antonio Ramos, Antonio Revert, Fares Salomé (ES)*
- #49 - Effects of Chitosan Acetate Bandage on Wound Healing on Experimentally Created Full Coat Skin Wounds on Rats. *Eren Sert, Mustafa Burak Sayhan, Nuray Can, Serhat Oguz, Volkan Inal (TR)*
- #50 - Antioxidant And Protective Role of Carnosol In Renal Ischemia-Reperfusion Rat Model. *Mustafa Onur Eralp, Mustafa Burak Sayhan, Serhat Oguz, Taner Ozgurtas, Nuray Can, Fatih Ye?ildal, Esin Secgin Sayhan, Tulin Yalta (TR)*
- #51 - Low back pain in the paediatric athlete. *Susannah Roy, Thomas Beattie, P Shaw (UK)*
- #52 - Acute hepatorenal failure in a patient following consumption of mushrooms. *Farzad Rahmani, Hanieh Ebrahimi Bakhtavar, Atefeh Ghavidel (IR)*
- #53 - Enhanced Post-mortem Computer Tomography contributes to diagnosis of Myocardial Infarction. *Akira Hirata, Masaaki Sakuraya (JP)*
- #54 - Apolipoprotein A-I mimetic peptide attenuates acute lung injury during intestinal ischemia-reperfusion injury in rats. *Jae Yun Jung, Ikwan chang, Dong Hyun Jang, Ji Hea Jung, JinHee Jung, Do Kyun Kim, Young Ho Kwak, So Hyun Paek, Hea Yoon Park, Dongbum Suh (KR)*
- #58 - Derivation of a prognostic model for chemotherapy induced febrile neutropenia. *Sun Kim, Shin Ahn (KR)*
- #60 - The Burn-Out Levels of Medical Staffs at Emergency Department and The Factors Affect?ng It At Emergency Departments of Trakya University Medical Faculty and Edirne, K?rklareli, Tekirda? State Hospitals. *Abdurrahman Ozden Cerit, Mustafa Burak Sayhan, Esin Karlikaya, Cigdem Cerit (TR)*
- #61 - Correlation of Blood Gas Parameters with Central Venous Pressure in the Setting of Septic Shock: Pilot Study. *Alireza Baratloo, Alaleh Rouhipour, Farhad Rahmati, Saeed Safari, Maryam Motamedi, Behrooz Hashemi, Mohammadmehdi Forouzanfar (IR)*
- #66 - Effects of new interventions on post-traumatic stress symptoms in emergency department patients. *Pieter Bellen, Liesbeth Dullaert, Kinge Berends, Moshe Farchi, Yori Gidron, Ives Hubloue (BE)*
- #67 - Retrospective review of Emergency Department patients with syncope – causes and disposition. *Juliana Poh, Beiqi Xie (SG)*
- #68 - Serum lactate is a useful predictor of mortality in severe sepsis and Septic Shock. *Ehsan Bolvardie, Monavar Afzal Aghaee (IR)*
- #69 - Urinary retention: a limb threatening condition? *Saskia Kamphuis, Marieke van Deemter, Romy Lamers, Patrick Vriens (NL)*
- #70 - A Comparative Study on the Sedative Effect of Oral Midazolam and oral Promethazine Medication in lumbar puncture. *Shamila Noori, Hojjat Derakhshanfar (IR)*
- #71 - Evaluation of cost awareness of paraclinical procedures among residents of Emergency Department in Imam Hossien hospital. *Shamila Noori, Hojjat Derakhshanfar (IR)*
- #72 - Probability of Increasing Traumatic Accidents among Drives of Motorized vehicles due to Narcotics Use. *Hojjat Derakhshanfar, Shamila Noori (IR)*
- #74 - Broken Heart Syndrome: Case Report. *Angel Garcia-Lago Sierra, Rebeca González Peredo, Pilar Ortiz Oficialdegui, Esther Crespo Hualde, Luis Campos Caubet, Isabel Incerca Alvear, Fernando Fernández Díaz, Pilar Fombellida Gutierrez (ES)*
- #75 - corkscrew 2013 - cork study of children's realistic estimation of weight. *Darko Skrobo, Kelleher Gemma (IE)*
- #76 - An overview on phlebitis and two case reports. *Matthijs Douma, Josine Eising, Wim Meijer (NL)*
- #78 - Predictivity of Mean Platelet Volume in Crimean-Congo hemorrhagic fever patients. *Kenan Ahmet Turkdogan, Ertan Sonmez, Cemil Civelek, Ozgur Sogut (TR)*
- #79 - Venous thromboemboli due to pulmonary thromboembolism in Klinefelter's syndrome with deficient of protein c. *Mehmet Yigit, Kenan Ahmet Turkdogan, Ozgur Sogut, Eda Karayel (TR)*
- #80 - Red cell distribution width increase in Patients with Carbon monoxide Poisoning. *Kenan Ahmet Turkdogan, Ertan Sonmez, Mustafa Karabacak, Ali Duman, Ozgur Sogut (TR)*
- #81 - Increased Mean Platelet Volume in Patients with Carbon Monoxide Poisoning. *Kenan Ahmet Turkdogan, Mustafa Karabacak, Ozgur Sogut, Ali Duman, Bedia Gulen, Ertan Sonmez, Orhan Akpinar (TR)*
- #82 - Malignant otitis externa: an important differential of facial palsy. *Karan Jolly, Samuel Tonkin, Saritha Upin Eli, Mark Simmons (UK)*
- #83 - The efficacy of Absorbable Polysaccharide Hemostat's in wound healing. *Ertan Sonmez, Kenan Ahmet Turkdogan, Bedia Gulen, Cemil Civelek, Eda Karayel, Ozgur Sogut (TR)*
- #85 - Gunshot injuries: the experience of Alexandria Main University Hospital Emergency Medicine Department during the year of the Egyptian revolution. *Mohammed Elwan, Hatem Al-Wagih, Ayman Nabawi, Habashi El Hammady (EG)*
- #87 - An overview on phlebitis and two case reports. *Matthijs Douma, Josine Eising, Wim Meijer (NL)*
- #88 - Verification of a simulation based disaster medicine curriculum for emergency medicine residents constructed using the techniques of design-for-six-sigma. *Jeffrey Franc, Colleen Kjelland, Angela Naismith, Manuela Verde (CA)*
- #89 - The implementation of clinical pathway based on the computerized physician order entry system for ischemic stroke attenuates off-hour and weekend effect in emergency department. *Jong Min Yang, Je Sung You, Sung Phil Chung, Hyun Soo Chung, Hye Sun Lee, Youngseon Joo, Shin Ho Lee, Yoo Seok Park, Incheol Park (KR)*
- #90 - A Case of Anticholinergic Poisoning by Decorative Household Plant. *Adeline Ngo, Seo Wei Leo (SG)*
- #91 - Door to ECG time in patients with angina vs angina equivalent presenting to adult emergency department : an observational study. *Mohammed Morsheed, Mohammed Aladbrabalnabi, Ali Haidar, Florabel Herrera (SA)*
- #92 - Rate, characteristics and factors associated with high emergency department utilization. *Christien vd Linden, Christispjn vd Brand, Naomi vd Linden, Annelijn Rambach, Caro Brumssen (NL)*
- #94 - An abdominal abscess with unknown origin induced a sudden cardiac arrest with ventricular fibrillation in a young woman. *Songül Devrim Soydemir, Özlem Karagün, Hasan Yeşilbaş, Betül Güllal, Hüseyin Özgür Aytaç, Sule Akin, Belgin Karan, Sibel Benli (TR)*
- #98 - Rapid Sequence Induction performed by a rural and suburban air ambulance service in the United Kingdom: an evaluation of changed practice. *Adam Chesters, Nadine Keefe, Timothy Hodgetts (UK)*

- #100 - Bilateral anterior shoulder dislocation due to seizure; case report. *Behrang Rezvani kakhki, Javad Tootian torghabeh, Azadeh Mahmoudi gharai, Morteza Talebi doluee (IR)*
- #102 - Is every neck stiff means torticollis? *Cemil Civelek, Kenan Ahmet Turkdogan, Ertan Sonmez, Ozgur Sagut (TR)*
- #103 - Does CT scanning influence the management of patients with a delayed presentation after head injury? *Louise Rennie, Paul Leonard (UK)*
- #104 - Antibiotic prescribing behavior of emergency physicians for community acquired pneumonia and healthcare associated pneumonia. *Matthijs Jager, Inge Roggen, Jouke De Regt, Denis Pierard, Ives Hubloue (BE)*
- #105 - A pain in the backside? Implementing gold standard analgesia for hip fracture in the emergency department: A closed loop audit of Fascia Iliaca Compartment Blocks. *Anair Beverly, Sean McGibbon (UK)*
- #107 - A case of a lethal mauling by multiple dogs. *Andreas Engelbrecht, Andreas Engelbrecht (ZA)*
- #110 - Children transported to ED by ambulance services from school: a pilot study. *Ayham Al-Masri, Peter Heinz, Dawn Wilkinson (UK)*
- #111 - Prognostic Determinants of Community-acquired Bloodstream Infection in type 2 Diabetic Patients in Emergency Department. *Yo Chia-Hung, Tsai Kuang-Chau, Lee Chien-Chang (TW)*
- #114 - The paraplegia due to spinal cord inflammation was secondary to sepsis after splenectomy. *Kohei Ishikawa, Yoshiaki Inoue (JP)*
- #115 - 2-minute diagnosis of a retinal detachment. *Katarzyna Hampton, Joseph Minardi (US)*
- #116 - Evaluation of resuscitation performance in the Advanced Cardiac Life Support course by mobile phone application: a pilot study. *Yung-Cheng Su (TW)*
- #117 - Bedside ultrasound predicts management of small bowel intussusception in children: comparison of 2 cases. *Katarzyna Hampton, Joseph Minardi (US)*
- #119 - Challenges of paediatric ketamine sedation – 7 years and counting. *Lawrence Kidd, Gavin Lloyd, Samantha Lyons (UK)*
- #121 - Acute angioedema in a patient who received ketamine and succinylcholine: a case report. *Mohammad Reza Farnia, Mehdi Momeni, Morteza Saeedi (IR)*
- #122 - Toxoplasma encephalitis and AIDS in a patient with seizure and altered mental status : A case report. *Mohammad Reza Farnia, Mehdi Momeni, Morteza Saeedi, Somayeh Valadkhani (IR)*
- #123 - Right sided traumatic diaphragm rupture caused by lap belt. *Onur Tokocin, Fatih Cakmak, Necati Akyilmaz, Ahmet Oluk, Ibrahim Ikizceli (TR)*
- #125 - Standards of care and outcome between different age groups in traumatic intracranial haemorrhage seen in the Emergency Department at a non-neurosurgical district general hospital. *Hannah Lewis, Neil Roberts, Jeremy Hunter, Sophie Marsh, Benedict Broadbent, Ella Daniels, Mark Jadav (UK)*
- #126 - The safety of managing traumatic intracranial haemorrhage in a non-neurosurgical centre: How many patients require emergency re-scan and transfer? *Sophie Marsh, Neil Roberts, Jeremy Hunter, Ella Daniels, Benedict Broadbent, Hannah Lewis, Mark Jadav (UK)*
- #127 - Documenting Head Injury in the Emergency Department at the Royal Cornwall Hospital: Can We Do Better? *Ella Daniels, Neil Roberts, Jeremy Hunter, Hannah Lewis, Sophie Marsh, Benedict Broadbent, Mark Jadav (UK)*
- #129 - a rare cause of post-traumatic wrist pain. *Aletta Pfaff, Sietske de Klerk (NL)*
- #130 - A different kind of dvt... *Aletta Pfaff, Sietske de Klerk (NL)*
- #131 - Evaluation of the Hemodynamic System between an Impedance Threshold Device and the Lund University Cardiopulmonary Assist System CPR Device. *Nicolas Segal, Tim Matsuura, Marvin Wayne, Brian Mahoney, Ralph Frascone, Charles Lick, Demetris Yannopoulos (FR)*
- #132 - Bundle Therapy at the initiation of CPR with Poloxamer 188, Ischemic Postconditioning and Sevoflurane leads to Improves Hemodynamics, Post-resuscitation Cardiac Function, and Cerebral recovery after 17 minutes of untreated cardiac arrest. *Nicolas Segal, Scott Youngquist, Mohammad Sarraf, Tim Matsuura, Jason Bartos, Evelyn Houang, Emily Caldwell, Lance Becker, Keith Lurie, Franck Bates, Joseph Metzger, Patrick Plaisance, Demetris Yannopoulos (FR)*
- #133 - Audit of Headache Admissions Requiring Lumbar Punctures. *Raja Ezman Raja Shariff, Stephen Bonny (UK)*
- #136 - Assessment of time of no-flow in out-of-hospital cardiac arrest: interest of the laryngeal tube in airway management. *Marie Kraemer, Bruno Lehodey, François-Xavier Koch, Christophe Roux, Guillaume Debaty, Vincent Danel, Françoise Carpentier, Maxime Maignan (FR)*
- #137 - A rare case of poly-pyomyositis complicated by epidural abscesses. *H.G. de Rijck van der Gracht, N. Scheltens, W.E.M. Schouten (NL)*
- #139 - Mass gathering medicine during 2 events at the Belgian Coast. *Bart Lesaffre, Thierry Schissler (BE)*
- #140 - Paediatric re-attenders in Emergency Departments. Review of internal and external factors. *Chenqu Suo, Silvia Anike-Nweze, Peter Heinz (UK)*
- #142 - An unusual cause of acute abdominal pain in the emergency department: lead poisoning. *Vasile Gavrila, Gabriela Filip, Alexandru Nicolae Carstea, Eduard Ovidiu Turcuman, Rodica Daniela Gavrila, Bogdan Danut Marza (RO)*
- #143 - Are our non-doctor, non-nursing healthcare workers trained and prepared to respond to a cardiac arrest? *Seow Eillyne, Beng Leong Lim, Vasu Alicia (SG)*
- #144 - Cardiovascular risk prediction in the ED: the additive prognostic value of HEART score over clinical gestalt. *Annik Visser, Rob Breedveld, Albert Wolthuis, Ewoud ter Avest (NL)*
- #145 - Anti-epileptic drugs are associated with lower in-hospital mortality in patients with traumatic brain surgeries: a nationwide cohort study. *Yung-Cheng Su (TW)*
- #146 - Age, gender and psychiatric comorbidity as risk factors for diagnosis of psychogenic hyperventilation syndrome: an area of prejudice? *Carmen Andrea Pfortmueller, Alexander Benedikt Leichte, Georg-Martin Fiedler, Aristomenis Konstantinos Exadaktylos, Gregor Lindner (CH)*
- #149 - Research For Protective Effect of Sesamine on Experimentally Created Renal Injury After Renal Ischemia Reperfusion. *Eylem Sezenler, Serhat Oguz, Mustafa Burak Sayhan, Nuray Can, Taner Ozgurtas, Fevzi Aydin, Esin Secgin Sayhan (TR)*
- #150 - The Analysis of Patients Who Came to The Trakya University Emergency Department Because of The Fall From Height. *Murat Koyun, Mustafa Burak Sayhan (TR)*
- #151 - Ultrasonographic mimicry of the diaphragmatic stripe in massive hemothorax after a liver biopsy: case report. *Katarzyna Hampton, Joseph Minardi (US)*
- #152 - Mag in migraine. *Zeeshan Syed, Abdo Sattout (UK)*
- #153 - Hemostasis convertible film. *Abhishkekumar Ramasamy (IN)*
- #155 - Aspirin administration by emergency medical dispatchers using a protocol-driven aspirin diagnostic and instruction tool. *Tracey Barron, Jeff Clawson, Greg Scott, Brett Patterson, Ron Shiner, Donald Robinson, Fenella Wrigley, James Gummert, Chris Olola (UK)*
- #157 - Outcome accuracy of the emergency medical dispatcher's initial selection of a diabetic problems protocol. *Jeff Clawson, Greg Scott, Lloyd Weston, Patterson Brett, Tracey Barron, Isabel Gardett, Chris Olola (UK)*
- #158 - Abdominal aortic aneurysm: a potentially life threatening disease leading to deep vein thrombosis. *Chen-June Seak, Joanna Chen-Yeen Seak, Chen-Ken Seak, Chen-Te Wu, Chip-Jin Ng (TW)*
- #160 - Panic symptoms in patients with non-cardiac chest pain or palpitations in the emergency department: a blind spot in the emergency department. *Rianne Elisabeth van de Kraats, Hieke Barends, Mariska Zwartsenburg, Jeroen Lijmer (NL)*
- #163 - Choking on a joint: how cannabis can lead to airway obstruction: the isolated swollen uvula. *Mariëke van Deemter, Tom Vereijken, Liesbeth de Vos-Schuilenga, Arvid Kropveld (NL)*
- #164 - Emergency Care Monitor: surveillance of patient flow in the chain of emergency care in the Netherlands. *Anneke Bloemhoff MSc, Juanita Haagsma PhD, Annemieke Scholten MSc, Karin Van den Berg MSc, Lisette Schoonhoven PhD, RN, Sivera Berben PhD (NL)*
- #165 - How much faster is bedside point of care blood gas analysis compared to laboratory blood gas analysis? *Shaun York, Andrew Juergens (US)*
- #166 - Carbon monoxide intoxication presenting as an acute ischemic stroke. *Serhad Omercikoglu, Emre Salcin, Sefer Ozkaya, Haldun Akoglu, Serkan Emre Eroglu, Ozge Onur, Arzu Denizbasi (TR)*
- #167 - Intractable Abdominal Pain due to Budd-Chiari Syndrome caused by Behçet's Disease. *Serhad Omercikoglu, Erhan Altunbas, Haldun Akoglu, Serkan Emre Eroglu, Ozge Onur, Arzu Denizbasi (TR)*
- #168 - Ventricular tachycardia after naloxone administration: a drug related complication? case report and systematic review. *Heleen Lameijer, Nasim Azizi, Jack Ligtenberg, Jan ter Maaten (NL)*
- #169 - Timing of troponin T measurements in triage of pulmonary embolism patients. *Vesna Degoricija, Nikola Bulj, Vjekoslav Radeljić, Matias Trbušić, Vedran Tomasić (HR)*
- #170 - Comparison of midazolam and propofol for sedation in paediatric diagnostic imaging studies. *Ahmet Sebe, Hayri Levent Yilmaz, Zikret Koseoglu, Mehmet Oguzhan Ay, Muge Gulen (TR)*
- #171 - Can venous blood gas values be used instead of arterial blood gas values in respiratory alkalosis? *Nalan Kozaci, Faruk Gungor, Mehmet Oguzhan Ay, Inan Beydilli, Nuri Bozdemir, Can Akyol (TR)*
- #173 - Symptomatic bradycardia and syncope due to ophthalmic timolol maleate. *Muge Gulen, Mehmet Oguzhan Ay, Davut Kaplan, Selen Acehan, Ferhat Icme (TR)*
- #174 - Analysis of the suicide attempts via drug intake. *Ufuk Saracoglu, Yuksel Gokel, Mehmet Oguzhan Ay, Akkan Avci, Meliha Zengin Eroglu, Muge Elarslan Kara, Mehmet Canacankatan, Mediha Dogan (TR)*
- #176 - Prognostic relationship between complete blood count parameters and transient ischemic attack, ischemic stroke and hemorrhagic stroke. *Ferhat Icme, Nurettin Ozgur Dogan, Yucel Yuzbasoglu, Pervin Sarikaya, Mehmet Oguzhan Ay, Muge Gulen (TR)*
- #177 - A 27-year-old woman presenting with high fever, headache, abdominal pain and genitourinary symptoms. *Íñigo Gredilla-Zubiria, Javier Teigell-Muñoz, José-Maria Martínez-Ávila, Borja De Miguel, Juan Ortiz-Imedio, Lourdes Domínguez, Carolina Merino, Jorge Gil-Niño, María Cuadrado, Ana-Belén Carlavilla, Isabel Fernández-Marín (ES)*
- #179 - Analysis of ophthalmic emergencies in south Turkey. *Muge Gulen, Mehmet Oguzhan Ay, Selen Acehan, Haldun Akoglu, Ferhat Icme, Nalan Kozaci, Sencer Segmen, Salim Satar (TR)*
- #180 - Hip fracture management in a regional trauma centre: timing admission to orthopaedic ward and surgery. *Louise Brent, Jessica Pflipsen, Desmond Fitzgerald, Gerry McCoy (IE)*
- #181 - Predictive value of the Cincinnati Prehospital Stroke Scale for identifying thrombolytic candidates in acute ischemic stroke. *Je Sung You, Sung Phil Chung, Hyun Soo Chung, Hahn Shick Lee (KR)*
- #183 - Complete neurological recovery in a drowning survivor with resuscitated cardiac arrest and mild hypothermia: a case report. *Vasile Gavrila, Mihaela Adriana Simu, Eduard Ovidiu Turcuman, Alexandru Nicolae Carstea, Gabriela Filip, Rodica Daniela Gavrila (RO)*
- #184 - Wunderlich's syndrome in spontaneous angiomylipoma bleeding in a patient with Bourneville syndrome: a case report. *Vasile Gavrila, Alexandru Nicolae Carstea, Gabriela Filip, Rodica Daniela Gavrila, Eduard Ovidiu Turcuman (RO)*
- #186 - Rheumatic heart disease in children, not just a disease of the past! *Sarah Devine (UK)*
- #187 - Help me doctor! I can't control my arm and leg! *Ivan Chua (SG)*
- #189 - Heart rate as a marker of disease severity in a paediatric emergency department. *Megan Brew, Bethan Collier, Angus Gane, Mark Hannen, Sam Love, Anne Money, Gregor Campbell-Hewson (UK)*
- #190 - Let sleeping dogs lie: a surprising chest x-ray in the paediatric emergency department. *Jacqueline Le Geyt, Tejshri Shah (UK)*
- #191 - Use of a standardised non-invasive ventilation prescription to improve the management of patients with respiratory failure. *Liam Scott, Victoria Stacey (UK)*
- #192 - Reorganizing and improving acute ischemic stroke treatment in ED. *Iiro Heikkilä, Veli-Pekka Rautava, Ari Palomäki (FI)*
- #195 - Pre-hospital cervical fasciotomy – a case presentation. *Puiu Popescu, Hanah Jankus, Liana - Catalina Zaharia (RO)*
- #196 - What to do in unexpected situations - story of multiple victims with multiple trauma after a car accident? *Catalin Morariu, Adrian Iulian Paduraru (RO)*
- #197 - Pre-hospital interventions in special situations – case report. *Catalin Morariu, Adrian Iulian Paduraru (RO)*
- #198 - The response of the Emergency department of the General hospital "Prim dr Abdulah Nakas" Sarajevo to the major incident during the anti-government protests on February the 7th 2014. *Elma Demirovic, Lejla Balic-Prasevic, Maja Dedic, Vesna Cengic (BA)*
- #200 - Evolving emergency dispatching centers – Evaluating the benefits on critical patients, dispatchers training and coordinating physician responsibilities. *Luciana Teodora Rotaru, Diana Cimposu (RO)*
- #203 - Giving SMART advice from the Emergency Department. *George Oommen, Gordon McNaughton, Cathy McCauley (UK)*
- #204 - Reducing Plastering Time in the Emergency Department. *Dan Anderton, Laura Harrison, Gordon McNaughton (UK)*
- #207 - Neostomosan acute intoxication with suicidal purpose – case report. *Alina Mihaela Busan, Cristiana Geomaneanu (RO)*
- #208 - Condensed referral forms improve data capture in the northern ireland paediatric intensive care unit. *Peter Donnelly, Aideen Keane, John McCabe (UK)*
- #210 - The role of Accident and Emergency Departments in Reducing Opiate Overdose Fatality. A Cross Sectional Study in Brighton and Hove, UK. *Maria Finn, Liz Tucker (UK)*
- #212 - Improving care of Mental Health Patients in the Emergency Department - implementation of 24 hour Mental Health Liaison Service. *Maria Finn, Lisa Page, Elena Riseborough (UK)*
- #213 - Kounis Syndrome. *Beatriz Sierra Bergua, Amparo Cantin, Teresa Escolar Martinez de Berganza, Alberto Millan Lopez, María de la Peña Lopez Galindo (ES)*
- #214 - Impact of metal detector introduction in the management of paediatric foreign body ingestion. *Ana Lobeiras, Aroa Rodriguez, Nahia Arantzamendi, Francisco Javier Benito, Julian Rodriguez, Santiago Mintegi (ES)*

- #215 - Appendicitis. *María de la Peña Lopez Galindo, Beatriz Sierra Bergua, Carlos Paradisi, Alberto Millan Lopez, Teresa Escolar Martinez de Berganza, Daniel Saenz Abad (ES)*
- #216 - Hematomas as presentation of Idiopathic Thrombocytopenic Purpura. *José-Ignacio Valero-Roldán, Iván Villar-Mena, Inmaculada López-Leiva, María-Eugenia Reyes-García, María-Victoria Alarcón-Morales (ES)*
- #217 - Complications of patients with chemotherapy in an Emergency area. *Iván Villar-Mena, Inmaculada López-Leiva, José-Ignacio Valero-Roldán, María-Victoria Alarcón-Morales, María-Eugenia Reyes-García (ES)*
- #218 - Uterine mass in 15 years old woman with no menarche. *José-Ignacio Valero-Roldán, Inmaculada López-Leiva, Iván Villar-Mena, María-Eugenia Reyes-García, María-Victoria Alarcón-Morales (ES)*
- #219 - Profile of the patients with fever attended by a mobile Intensive Care Unit ambulance. *Inmaculada López-Leiva, Iván Villar-Mena, José-Ignacio Valero-Roldán, María-Victoria Alarcón-Morales, María-Eugenia Reyes-García (ES)*
- #220 - Respiratory failure secondary to massive alveolar hemorrhage after poisoning acenocoumarol. *María-Eugenia Reyes-García, Iván Villar-Mena, José-Ignacio Valero-Roldán, Inmaculada López-Leiva, María-Victoria Alarcón-Morales (ES)*
- #221 - Grim prognosis pneumonia. *Iván Villar-Mena, José-Ignacio Valero-Roldán, María-Victoria Alarcón-Morales, Inmaculada López-Leiva, María-Eugenia Reyes-García (ES)*
- #222 - Relationship between anxiety disorder in caregivers of dependent patients and degree of dependency. *María-Victoria Alarcón-Morales, Iván Villar-Mena, José-Ignacio Valero-Roldán, Inmaculada López-Leiva, María-Eugenia Reyes-García (ES)*
- #223 - Postpuncture neurological syndrome involvement in patients with child lumbar myelomeningocele. *José-Ignacio Valero-Roldán, Iván Villar-Mena, María-Eugenia Reyes-García, María-Victoria Alarcón-Morales, Inmaculada López-Leiva (ES)*
- #226 - Motives for patients to self-refer to the Emergency Department. *Nicole Kraaijvanger, Douwe Rijpsma, Henk van Leeuwen, Michael Edwards (NL)*
- #227 - Procalcitonin guided antibiotic therapy in patients presenting with fever in the emergency department. *Maarten Limper, Yuri van der Does, Dees Brandjes, Martijn de Kruif, Pleunie Rood, Eric van Gorp (NL)*
- #228 - Fournier's gangrene: description of a case. *Iván Villar-Mena, José-Ignacio Valero-Roldán, Inmaculada López-Leiva, María-Eugenia Reyes-García, María-Victoria Alarcón-Morales (ES)*
- #229 - Frozen Life. *Adeel Akhtar, Mark Bell, Hugo Dowd, Ian Erskine (UK)*
- #231 - Atypical presentation of pulled elbow in a five month old - a case report and review of literature. *Balakrishna Valluru, Alan Pennycook (UK)*
- #232 - Time is limb: A case of acute axillary artery embolism. *Irfan Abdulrahman Sheth, Sohil Pothiwala, Juliana Poh, Yih Yng Ng (SG)*
- #233 - Dermatomyositis: It is not always an allergic reaction. *Irfan Abdulrahman Sheth, Sohil Pothiwala, Kenneth Tan, Puneet Seth (SG)*
- #236 - Choreoathetosis: A rare manifestation of stroke. *Amar Satyam, Sohil Pothiwala (SG)*
- #237 - Management Of Brachial Plexopathies In Emergency Departments. A Case Report. *Daniel Fernández Vargas, Susana Martín Caravante, Manuel Alejandro Castillo Benzo, Ana José Duarte Romero, David Godoy Godoy (ES)*
- #238 - Choking and pericardial effusion. *María de la Peña Lopez Galindo, Alberto Millan Lopez, Beatriz Sierra Bergua, Teresa Escolar Martinez de Berganza, Daniel Saenz Abad, Amparo Cantin (ES)*
- #239 - Neurocysticercosis: an uncommon cause of a common presenting symptom in the Emergency Department in the UK. *Nicola Haines, Abdo Sattout (UK)*
- #240 - Aortic dissection secondary to trauma. *María de la Peña Lopez Galindo, María José Gimeno, Blanca Maradiaga, Beatriz Sierra Bergua, Alberto Millan Lopez, Teresa Escolar Martinez de Berganza (ES)*
- #241 - Catamenial hemoptysis. *María de la Peña Lopez Galindo, Alberto Millan Lopez, Beatriz Sierra Bergua, Teresa Escolar Martinez de Berganza, Amparo Cantin, Daniel Saenz Abad, María José Gimeno (ES)*
- #242 - A rare cause of coxalgia: femoral prosthetic fracture. *Balakrishna Valluru, Abdo Sattout, John Hollingsworth (UK)*
- #243 - Leriche syndrome and Type A Aortic Dissection: Report of a case. *María de la Peña Lopez Galindo, Blanca Maradiaga, Carlos Paradisi, Beatriz Sierra Bergua, Alberto Millan Lopez, Alvaro Flamarique Pascual (ES)*
- #244 - Wunderlich Syndrome Due To Angiomyolipoma. A Case Report. *Daniel Fernández Vargas, Marina Buforn Jiménez, Manuel Alejandro Castillo Benzo, Susana Martín Caravante, Ana José Duarte Romero, David Godoy Godoy (ES)*
- #245 - Spontaneous Mediastinal Emphysema. A Case Report. *Manuel Alejandro Castillo Benzo, Daniel Fernández Vargas, Susana Martín Caravante, Ana José Duarte Romero, David Godoy Godoy (ES)*
- #247 - Bad news induce heart stress in elderly woman. *Patricia Bazan, Elena Aznar, Marta Merlo, Virginia Alvarez, Raquel Casero, Joaquín Silvio Guardiola (ES)*
- #248 - Syncope and pregnancy Is pregnancy a physiological condition? *Patricia Bazan, Marta Merlo, Elena Aznar, Raquel Casero, Virginia Alvarez, Joaquín Silvio Guardiola (ES)*
- #250 - Bombs and Gas -- One Major Hospital's response to a Mass Casualty Incident. *Yeok Kein Victor Ong (SG)*
- #251 - Differentiating stroke using the biomarker Copeptin. *Johannes von Recum, Julia Searle, Anna Christine Slagman, Joern Ole Vollert, Matthias Endres, Martin Möckel, Martin Ebinger (DE)*
- #252 - Haemoconcentration prevalence in patients admitted to ED with Recent Onset Atrial Fibrillation. *Francesco Borrelli, Roberta Volpin, Federica Stella, Alberta Scudeller, Samuela Bartolacci, Gianna Vettore, Franco Tosato (IT)*
- #254 - Diagnostic and predictive value of cTnI high-sensitive in patients presenting with syncope to the Emergency Department. *Michael Christ, Felicitas Geier, Steffen Popp, Alexander Smolarsky, Katrin Singler, Thomas Bertsch, Christian Müller, Yvonne Greve (DE)*
- #255 - The Management of Spontaneous Pneumothorax in a District General Emergency Department. *Guy Hindley, Sidney Parker, James Taylor (UK)*
- #256 - Paediatric emergency care - what airway skills should we teach trainees? *Natalie Bee, Thomas Beattie, Sarah Mckenzie, T.Y.M. Lo (UK)*
- #258 - An Unexpected Rash. *Manuel Alejandro Castillo Benzo, Daniel Fernández Vargas, Susana Martín Caravante, Ana José Duarte Romero, David Godoy Godoy (ES)*
- #259 - Entonox utilization in the emergency department - potential for neurological toxicity - a series of case studies. *Natasha Prior (UK)*
- #260 - Sjogren's syndrome and distal renal tubular acidosis presenting with hypokalaemia paralysis. *Yogita Aggarwal, Timothy Evans, Paren Chohan (UK)*
- #261 - The challenge of developing quality indicators in Emergency Medicine. *Geesje van Woerden, Renske Barnhard, Eva Vitalis-Biesbroek, Eric De Kruif, Merel Trizelaar (NL)*
- #262 - Time Spent In The Emergency Department is Associated With Mortality In Patients With Severe Community-Acquired Pneumonia. *Dylan de Lange, Jozef Kesecioglu, Atacan Guleryuz (TR)*
- #264 - Severe abdominal pain presenting with life threatening sepsis in a young diabetic patient due to emphysematous pyelonephritis - urgent imaging and subsequent rapid appropriate management in this case was life saving. *Timothy Evans, Yogita Aggarwal (UK)*
- #265 - An unusual case of splenic rupture. *Matthew Roche, Fatmir Maloku, Tarek Ezzat (UK)*
- #266 - Is NIV safe and effective in patients with ACEP due to diastolic dysfunction? *Andrea Bellone (IT)*
- #267 - Refusal of life saving treatment by an anuric dialysis dependent patient presenting with a severe uraemic and hyperkalaemic crisis requiring emergency treatment. *Yogita Aggarwal, Timothy Evans, Sarah Dorrington (UK)*
- #268 - Refusal of life saving treatment by an anuric dialysis dependent patient presenting with a severe uraemic and hyperkalaemic crisis requiring emergency treatment. *Yogita Aggarwal, Sarah Dorrington, Timothy Evans (UK)*
- #269 - Effectiveness of Laboratory Tests and Imaging in Renal Impairment of Patients With Renal Colic. *Elife Keklikci, Zeynep Kekceci, Mehmet Oguzhan Ay, N.Rana Disel (TR)*
- #270 - SMA pseudoaneurysm following penetrating trauma: Do you open or stent? *Hayaki Uchino, Hiroshi Okamoto, ryosuke Echigoya, Akira Kuriyama, Nobuichiro Tamura, Testunori Ikegami, Toshio Fukuoka (JP)*
- #271 - Study of Disaster Command System in The University of Tokyo Hospital. *Hiroyuki Nakao, Yasunori Iwasaki, Yuji Maeda (JP)*
- #273 - Predictive criteria of complications of non-severe chest trauma seen at the emergency department. *Jean-Philippe Desclèfs, Oriane Gardy, Dominique Pateron (FR)*
- #274 - A patient presenting with dyspnoea who was quarantined after an ED confirmation of active smear positive TB. *Yogita Aggarwal, Timothy Evans (UK)*
- #275 - A patient presenting with dyspnoea who was quarantined after an ED confirmation of active smear positive TB. *Yogita Aggarwal, Timothy Evans (UK)*
- #276 - Dialysis catheters are life-saving and life-threatening. *Yogita Aggarwal, Timothy Evans (UK)*
- #277 - Dialysis catheters are life-saving and life-threatening. *Yogita Aggarwal, Timothy Evans (UK)*
- #279 - Prehospital Emergency Team - Does work real as the team? *Dagmar Majerova, Roman Remes, Silvia Tmvska (DE)*
- #281 - Pneumomediastinum due to severe anorexia and self-neglect. *Yogita Aggarwal, Timothy Evans (UK)*
- #286 - Guidewire migration: Case report. *Bahattin ?S?K, Cemil Kavalci, Polat Durukan, Gulsum Kavalci (TR)*
- #288 - Lisfranc sprain: a challenging diagnosis in the Emergency Department. *Abdo Sattout, John Hollingsworth (UK)*
- #293 - Cauda equina syndrome secondary to a bullet migration in the spinal canal. *Hridesh Chatha, Abdo Sattout, John Hollingsworth (UK)*
- #295 - A questionnaire of quality of life perceived by the patient in the Emergency Department may be helpful reality or illusion? *Pulido Herrero Esther, Gallardo Rebolal Maria Soledad, Unzurrunzaga Garate Anette, Sanchez Fernandez Mikel, Garcia Gutierrez Susana, Amigo Angulo Jone (ES)*
- #299 - Appropriate use of trauma calls in a new trauma centre. *Rebekah Sharr, Helen Thomas (UK)*
- #301 - Point of care measurement of procalcitonin in routine practice in the emergency room: correlation with the reference method. *Pierre Hausfater, Claire Gast, Christine Alonso, Christophe Wissmann, Christian Kuehn, Alexander Kutz, Michael Oppert, Maguy Bernard, Philipp Schuetz (FR)*
- #303 - Clinical judgment in predicting injury in poly-trauma patients. *Hridesh Chatha, Abdo Sattout, Nina Maryanji (UK)*
- #304 - The therapeutic value of opiates in patients with acute cardiogenic pulmonary oedema. *Annika Volder, Maartje Kruithof (NL)*
- #305 - The prognostic value of the Glasgow Coma Scale in traumatic brain injury patients. *Maartje Kruithof, Annika Volder (NL)*
- #306 - Point Of Care Ultrasound guided penile nerve block for the management of priapism in the Paediatric Emergency Department. *Roaa Jamjoom, Jason Fischer (CA)*
- #308 - Another chest pain: an interesting case of acute gastrothorax. *Deepwant Singh, Dipesh Gopal (UK)*
- #309 - Massive hemothorax due to a thoracic spine fracture. *Hitoshi Sato, Hayaki Uchino, Nobuichiro Tamura, Hiroshi Okamoto, Toshio Fukuoka (JP)*
- #310 - Vaccination History and Epiglottitis in Pediatric Patients presenting to the Emergency Department. *Frederick Fieseler, Renee Riggs, David Salo, Elias Matte, Lisa Armstrong (US)*
- #311 - New Onset Diabetes in Pediatric Patients, Is Diabetic Ketoacidosis A Common Presentation? *Frederick Fieseler, Renee Riggs, David Salo, Neeraja Kairam, Richard Shih (US)*
- #313 - Woman with hemorrhagic spots on her abdomen. *Yeon Young Kyong (KR)*
- #315 - Using Multidisciplinary In Situ Simulation in the Emergency Department to Increase Learning and Highlight Potential Patient Safety Issues. *Christopher Connolly, Jennie Swift, Anil Hormis, Daniel Stephenson (UK)*
- #316 - Chest Pain in Dextrocardia - Put The Leads Right! *Bao Yu, Geraldine Leong, Annitha Annathurai (SG)*
- #320 - Evaluation Of Professional Practice In Treatment Of Rhabdomyolysis In An Emergency Department. *Abdulrazak El Rifai, Kaoutar Mellouk, Jean Luc Aim, François Xavier Rooryck, Olivier Ganansia (FR)*
- #321 - The Relation Between Plasma Copeptin Levels and The Canadian Stroke Score in Patients with Acute Ischemic Stroke on Admission to Emergency. *Aysegül Bayir, Hasan Kara, Murat Akinci, Fikret Akyurek, Seyit Ali Kayis, Ahmet Ak (TR)*
- #322 - NT-proBNP Levels May be an Indicator of Poor Prognosis for Acute Ischemic Stroke? *Aysegül Bayir, Hasan Kara, Murat Akinci, Fikret Akyurek, Seyit Ali Kayis, Ahmet Ak (TR)*
- #331 - Analysis of the Patients Admitted To Emergency Department with Elevated Creatine Kinase Level. *Yavuz Aydin, Afşin Ipekci, Yonca Akdeniz, Sevil Kusku K?yak, Mustafa Ozturk, Ibrahim Ikizceli (TR)*
- #332 - Analysis of the Patients Admitted to the Emergency Department with High INR Levels under Warfarin Treatment. *Mustafa Ozturk, Afşin Ipekci, Sevil Kusku K?yak, Yonca Akdeniz, Yavuz Aydin, Ibrahim Ikizceli (TR)*
- #333 - Satisfaction of Gulf Graduates from Canadian Emergency Medicine training programs. *Aref Malabarey, Joel Turner, Sami Qashqary, David Barbic (CA)*
- #334 - Hemispheric ischemic stroke in hypertensive episode. *José-Ignacio Valero-Roldán, Iván Villar-Mena, María-Eugenia Reyes-García, Inmaculada López-Leiva, María-Victoria Alarcón-Morales (ES)*
- #335 - Pneumothorax as a complication of cardiopulmonary resuscitation. *Koca Caliskan, Mustafa Sahan, Ali Karakus, Mehmet Duru, Mehmet Oguzhan Ay, Mustafa Yilmaz, Gokmen Tambay (TR)*
- #339 - The epidemiology of croup presenting to a paediatric emergency department where prednisolone is the steroid of choice. *Rosemary Mudie, Tom Beattie (UK)*

- #340 - Splenic infarction despite the warfarin therapy. *Muge Gulen, Mehmet Oguzhan Ay, Davut Kaplan, Hayrettin Dizen, Ferhat Icme (TR)*
- #342 - Low dose CT KUB to evaluate abdominal pain due to ureteric colic - Are we overscanning? *Pooja Shah, David Wilson (UK)*
- #343 - Poisoning in the Emergency Department. *Arihant Jain, Tara Keogh, Kalyana Murali (UK)*
- #349 - Clinical predictors of subarachnoid hemorrhage in patients with nontraumatic headache in emergency department. *Seungmin Jeong, Yu Jin Kim, You Hwan Jo, Kyuseok Kim (KR)*
- #350 - Acute paediatric poisonings: International differences in epidemiology and management. A prospective multicenter study. *PERN. Santiago Mintegi, Beatriz Azkunaga, Javier Prego, Nadeem Qureshi, Nathan Kuppermann, Stuart Dalziel, Eunata Arana-Arri, Yordana Acedo, Lorea Martinez-Indart, Nerea Salmon, Javier Benito (ES)*
- #354 - Risk of deep vein thrombosis in patients with liver cirrhosis: a nationwide cohort study. *Yung-Cheng Su (TW)*
- #355 - Manipulation of firecrackers for the National Day: an explosive condition. *Sophie Mole, Olivier Stibbe, Daniel Jost, Julien Garcia, Iona Mihai, Paul Bogdan Csilag, Frédérique Briche, Jean-Pierre Tourtier, Laurent Domanski (FR)*
- #356 - Glenohumeral hematoma mimicking persisting anterior shoulder dislocation after reduction. *Robert Knotter, Miska Veen (NL)*
- #357 - Quality approach of basic life support rescuer intervention forms filling. *Frédérique Briche, Hugues Lefort, Pascal Cocault, Fabrice Desauty, Romain Moreau, Stéphane Pierru, Pascal Desnoues, Frédéric Lemoine, Daniel Jost, Jean-Pierre Tourtier, Laurent Domanski (FR)*
- #360 - Sterile versus non-sterile suturing of traumatic wounds. *Wouter Raven, Juliette Zwaans, Prem Sukul, Arthur Rosendaal, Pleuni Rood, Peter Patka (NL)*
- #361 - The association between time to antibiotics and relevant clinical outcomes in emergency department patients with a suspected infection stratified by disease severity: a prospective multi-center study. *Bas de Groot, Annetie Ansems, Daan Gerling, Douwe Rijpsma, Durk Linzel, Loekie Pelsler, Paul van Amstel, Marianne Jonker, Piet Kostense, Evert de Jonge (NL)*
- #363 - Morel-Lavallee Lesions: A Rare Cause Of Post Traumatic Lower Back and Hip. *Yuzeng Shen (SG)*
- #364 - Incidence and independent predictors of return to the emergency department after hospital discharge of patients with a suspected infection. *Lucia Baris, Annetie Ansems, Douwe Rijpsma, Bas de Groot (NL)*
- #365 - Prospective study of accuracy of emergency ultrasound of the abdominal aorta by emergency physicians compared to radiologists in a non-academic teaching hospital in the Netherlands. *Lillian van den Brand, Nadine van Dijk, Frank Joosten (NL)*
- #366 - Organization of pre-hospital medical care in mass casualty incidents: assessment and failures research using the association of litigation and risk management method. *Michel Bignand, Stéphane Travers, Franck Calamai, Stéphane Dubourdieu, Frank Peduzzi, Eric Ramdani, Cédric Ernouf, Olivier Bon, Laurent Domanski, Jean-Pierre Tourtier (FR)*
- #369 - An unintentional injection of shabu. *Lucio Brugioni, Pietro Martella, Daniela Vivoli, Cristina Gozzi, Alberto Iori (IT)*
- #370 - Effects of emergency care cooperation in Isala on self-referral of patients. *Annetie Bosch-van Nuenen, Frans Bongers, David Jong, de (NL)*
- #371 - Time intervals for cardiac arrest recognition and dispatcher-assisted phone cardiopulmonary resuscitation initiation: observational study in a french dispatch center. *Stéphane Travers, Daniel Jost, Yann Gillard, Vincent Lanoë, Pascal Dang, Michel Bignand, Cédric Ernouf, Olga Maurin, Olivier Bon, Stéphane Raclot, Laurent Domanski, Jean-Pierre Tourtier (FR)*
- #372 - Children with Autism Spectrum Disorder in the prehospital setting. *Brian Walsh, Neeraja Kairam, Oliver Hung, Kristen Walsh (US)*
- #373 - Cardiopulmonary resuscitation attempts in an emergency department: assessment of 2 years data. *Mehmet Tahir Gokdemir, Halil Kaya, Hasan Büyüksan, Ahmet Can Deniz (TR)*
- #376 - Outcomes of emergency department overcrowding: a systematic review. *Ines Weggelaar (NL)*
- #377 - A Perilous Life Saving Manoeuvre. *Melody Laura, James Binchy (IE)*
- #378 - Cerebral Sinus Thrombosis in Pediatric Patient with Ulcerative Colitis; Review of Literature. *Mehmet Açikgöz, Ahmet Güzel, Kerim Aslan, M. Furkan Korkmaz, Elif Yaman, Canan Albayrak, Davut Albayrak (TR)*
- #380 - Fourteen years of experience in uncontrolled organ donation after cardio-circulatory death. *Florence Dupriez, Luc De Pauw, Michel Mourad, Tom Darius, Dominique Van Deynse, Franck Verschuren (BE)*
- #382 - Metallic foreign body ingestion in childhood; the experience of a university hospital in Turkey. *Özlem Yüce, Mehmet Açikgöz, Atakan Comba, Ahmet Güzel, Mithat Günaydin, Gönül Çaltepe, Ayhan G. Kalayci (TR)*
- #384 - Accidental Impalement Injury in Children. *Jun Fujiwaga, Akira Kuriyama, Hayaki Uchino, Tetsunori Ikegami, Toshio Fukuoka (JP)*
- #386 - A rare presentation: cerebral malaria. *Can Ozen, Serhad Omercikoglu, Erhan Altunbas, Haldun Akoglu, Serkan Emre Eroglu, Ozge Onur, Arzu Denizbasi (TR)*
- #387 - An Unusual Cause Of Pneumatosi Intestinalis: Etoposide Chemotherapy. *Emre Salcin, Serhad Omercikoglu, Mertes Gumusel, Haldun Akoglu, Serkan Emre Eroglu, Ozge Onur, Arzu Denizbasi (TR)*
- #388 - Are you sure it is a pericardial tamponade? Consider withholding the needle to confirm. *Omer Faruk Celik, Serhad Omercikoglu, Haldun Akoglu, Serkan Emre Eroglu, Ozge Onur, Arzu Denizbasi (TR)*
- #389 - Clinical scores as predictors of admission in children with asthma, bronchiolitis and laryngitis. *Natalia Paniagua, Elisa Mojica, Ana Fernandez, Amagoia Elosegi, Isabel Duo, Lorea Martinez, Javier Benito (ES)*
- #391 - Attitudes to Battlefield Advanced Trauma Life Support & Advanced Trauma Life Support among Dutch Military Physicians. *Simone Dierckx, James Ryan (NL)*
- #393 - Rectus sheath hematoma after cough in a patient without anticoagulant therapy. *Emin Uysal, Yahya Ayhan Acar, Suleyman Solak, Onur Olgac Karagulle (TR)*
- #395 - Be Careful: Dangerous Vomiting. *Marina Buforn Jiménez, Daniel Fernández Vargas, Susana Martín Caravante, Ana José Duarte Romero, Andrés Buforn Galiana, Eva María Fragero Blesa (ES)*
- #398 - Survey investigation examining attitudes toward and knowledge about hiv testing among medical students, residents, staff and patients in the ed. *Lisa Moreno-Walton, Grant Johnson, Laquel Brown (US)*
- #399 - Are Emergency Medicine Residents Comfortable Caring for Lesbian, Gay, Bisexual and Transgender (LUKT) Patients? What Do We Know? *Lisa Moreno-Walton, Grant Johnson, Benjamin Lee, Paul Krieger, Joel Moll, Sheryl Heron (US)*
- #403 - Elevated serum vascular cell adhesion molecule-1 is associated with septic encephalopathy in adult severe sepsis patients. *Chih-Min Su, Chia-Te Kung, Cheng-Hsien Lu (TW)*
- #404 - Is the emergency medical call centre able to cope in the face of a disaster? organisation of a french emergency call centre during a limited-effect disaster. *Roger Kadji, Jean-Philippe Descléfs, François-Xavier Laborne, Guy Jacquiau, Jean-Christophe Robart, David Sapir, Nicolas Briole (FR)*
- #407 - Intraabdominal textile material after surgery. *María Martínez Díez, Daniel Sáenz Abad, Beatriz Sierra Bergua, María de la Peña López Galindo, Manuel Muñoz Pintor, Marta Bastarós Bretos, María del Carmen Lahoza Pérez, Raquel Montoya Sáenz (ES)*
- #408 - Interest of the Triage Unit in the ED: Assessment of Patients in a prospective comparative study. *Haithem Debbabi, Meriem Khrouf, Zied Mezgar, Houada Ben Soltane, Asma Zorgati, Naoufel Chebili, Mehdi Methemem, Riadh Boukaf (TN)*
- #409 - Interest of Early Analgesia in the Triage Unit at the Emergency Department. A prospective comparative study. *Haithem Debbabi, Meriem Khrouf, Zied Mezgar, Houada Ben Soltane, Naoufel Chebili, Asma Zorgati, Mehdi Methemem, Riadh Boukaf (TN)*
- #412 - Tricyclic antidepressant poisoning; cardiovascular and neurologic toxicity. *Femke Carolien Verbree, Resi Reijnen, Lieke Mitrov-Winkelmolen, Hans Overdiek, Paul Dennesen (NL)*
- #413 - Risk score to predict shockable rhythm in adult non-traumatic out-of-hospital cardiac arrest. *Chan-Wei Kuo, Chi-Chun Lin, Yi-Ming Weng (TW)*
- #415 - Knowledge, perspectives and attitudes of healthcare providers towards providing palliative care / end-of-life care in the emergency department. *Khoy Kheng Ho, Guat Hoon Cheng, Ee Ling Goh (SG)*
- #416 - Headache in the emergency department: is a normal CT head scan enough? *María Martínez Díez, Elena Rivero Sanz, Daniel Sáenz Abad, Manuel Muñoz Pintor, Marta Jordán Domingo, Cristina Baquer Sahiún, Vibiana Blanco Alvarado (ES)*
- #417 - Laboratory parameters as a useful diagnostic tool for detecting necrotizing soft tissue infections. *María Martínez Díez, Daniel Sáenz Abad, María Ruiz Felipe, María del Carmen Lahoza Pérez, Marta Jordán Domingo, Vibiana Blanco Alvarado, Marta Bastarós Bretos (ES)*
- #418 - Effect of education on anxiety and satisfaction level of family with a patients admitted in intensive care units hospitals Shiraz-Iran. *Sakineh Gholamzadeh, Rohollah Abdolli, Farkhondeh Sharif (IR)*
- #420 - Spontaneous chylothorax complicating non-small cell lung cancer- a review of aetiology and diagnosis. *Sophie Hanina, Cavitha Vivekananthan, Tejhmah Rehman, Peter Thomas, Ajikumar Kavidasan (UK)*
- #421 - Cade Oil; Arouses Senses But Worsens Your Pain. *Sonay Ezgi YILDIRIM, Öner BOZAN, Mehmet Necdet YILDIZ, Adem TALZ, Hande AKBAL KAHRAMAN (TR)*
- #425 - Serum Concentration of Magnesium as an Independent Risk Factor in Migraine Attacks: A Matched Case-control Study. *Hamid Reza Hatamabadi, Setareh Asgarzadeh, Ali Shahrami (IR)*
- #427 - Empyema Thorasis in the Northern Region of India. *Mohammad Ansari, Ahmed Ismail, David Farougi (UK)*
- #428 - Nasopharyngeal Airway - Where did it go? *Mohammad Ansari, Raza Qureshi (UK)*
- #430 - Tuberculosis in the Accident & Emergency Department in the United Kingdom. *Mohammad Ansari, Ahmed Ismail, A R Tabani, R R Pummi (UK)*
- #431 - Transient myositis - a case series. *Gillian Campbell, Fiona Russell (UK)*
- #433 - Paget-Schroetter Syndrome. *JM Ferreras, Marco Sarrat, Ignacio Andres, Teresa Pardo, Teresa Fernando, Patricia Boned, Pilar Miranda, Elisa Aldea, Daniel Saenz, Beatriz Sierra, Angel Vicente (ES)*
- #434 - Spontaneous pneumomediastinum as a rare cause of chest pain in emergency department. *Suleyman Solak, Emin Uysal, Yahya Ayhan Acar, Ahmet Kutur, Mehmet Sam (TR)*
- #436 - Observational study of coagulation factors in patient with gastrointestinal or intracranial bleeding under VKA, treated by prothrombin complex concentrate. *Jennifer SAINT-DENIS, Farès MOUSTAFA, Nicolas DUBLANCHET, Guillaume NGUYEN, Jeannot SCHMIDT (FR)*
- #438 - Effect of intravenous ketamine in suicidal ideation in Emergency Department patients. *Parvin Kashani, Hamid Reza Hatamabadi (IR)*
- #441 - A retrospective investigation of the admission INR levels and associated outcomes at the Inkosi Albert Luthuli Central Hospital level 1 trauma unit. *Mohamed Aslam Noorbhai, Aslam Noorbhai, Mohammed Hussein Cassimjee, David Muckart (ZA)*
- #442 - Varicella with multiorgan involvement. *Ignacio Andres, JM Ferreras, Daniel Saenz, Teresa Pardo, Beatriz Sierra, Torres Sarrat, Angel Vicente, Monica Bericat, Patricia Boned, Teresa Fernando (ES)*
- #444 - Triggers of acute coronary syndromes in relation to hs-troponin levels. *Martine Zwols, Loes Smeijers, Liesbeth de Vos, Jos Widdershoven, Willem Kop (NL)*
- #445 - A strange cardiac murmur. *Carolina Spruyt, Rianne Hagens (NL)*
- #448 - Is survival for fittest only: A recovery journey? *Imran Zakria, Nadeem Khan (UK)*
- #450 - The most critically ill non-trauma patients in a secondary health care emergency department: clinical characteristics, intensive care use and mortality. *Søren Marker Jensen, Hien Quoc Do, Søren W. Rasmussen, Lars S. Rasmussen, Thomas Andersen Schmidt (DK)*
- #451 - A Rare Cause of Acute Lower Abdominal Pain At Emergency Department: Emphysematous Cystitis. *Mustafa Burak Sayhan, Abidin Aygun, Volkan Mumcu, Ibrahim Sasmaz, Murat Koyun, Mustafa Onur Eralp (TR)*
- #452 - The benefit of a paediatric radiologist in the ultrasound diagnosis of appendicitis in a community hospital. *Brian Walsh, Richard Shih, Oliver Hung, Scott Alter, Kristen Walsh (US)*
- #453 - Mortality in Spanish paediatric emergency departments: a 5 years multicenter survey. *Eduard López, June Udaondo, Mikel Olabarri, Javier Benito, Lorea Martinez, Spanish Society of Pediatric Emergencies Mortality Study Group, Santiago Mintegi (ES)*
- #454 - Acute mitral insufficiency due to ruptured chordae tendinae revealed with emergency physician-performed bedside transthoracic echocardiography. *Christopher Kerwin (US)*
- #455 - Pylephlebitis: Is visiting the Emergency department 3 times enough? *Raquel Casero, Patricia Bazan, Virginia Alvarez, Marta Merlo, Elena Aznar, Raul Fallos (ES)*
- #456 - Fatal Case of encephalitis. *Ignacio Andres, JM Ferreras, Daniel Saenz, Teresa Pardo, Torres Sarrat, Beatriz Sierra, Angel Vicente, Monica Bericat, Patricia Boned, Teresa Fernando (ES)*
- #457 - Evaluation of parameters by the Triage Nurse - we must improve! *Frederic Cocu, Stephanie Legros, Marion Guerrier Coutadeur, Alexandra Montecinos, Marine Mallet, Katia Maisonnier, Eric Revue (FR)*
- #458 - Psychopathology and HIV infection in the Emergency Department. Epidemiology and gender differences. *Giada Melis, Ilenia Piras, Giorgio Pia, Massimo Tusconi (IT)*
- #459 - Acute intoxication with psychotropic drugs and drugs of abuse in an Emergency Room in Sardinia. *Giada Melis, Ilenia Piras, Giorgio Pia, Massimo Tusconi (IT)*
- #460 - The state of agitation in Emergency. *Giada Melis, Ilenia Piras, Giorgio Pia, Massimo Tusconi (IT)*
- #462 - Non-Invasive Mechanical Ventilation in the Emergency Department... How do we do it? *María del Carmen Lahoza Pérez, Álvaro Flamarique Pascual, Elena Rivero Sanz, José Alberto García Noain, José Manuel Abascal Roda, María Ruiz Felipe, Julia Mezquida Arno, Francisco Javier Pérez Torres, María Fernanda Falcón Reiban (ES)*
- #463 - Acute ascending aortic dissection type A with multiple complications. *Iván Villar-Mena, Inmaculada López-Leiva, José-Ignacio Valero-Roldán, María-Victoria Alarcón-Morales, Iván-Eugenia Reyes-García (ES)*

- #464 - Spontaneously evolving carotid-cavernous fistula in Emergency Department. *Istvan Szabo, Levente Zag, Zsuzsanna Erdelyi, Amarilla Contos (HU)*
- #465 - Short term effectiveness of ceftriaxone single dose the 1st day followed by cefixime the 2nd to the 7th day in the treatment of acute non complicated pyelonephritis in women between 18 and 65 years old. *Guillaume Nguyen, Farès Moustafa, Nicolas Dublanquet, Jennifer Saint-Denis, Thierry Mathevon, Jeannot Schmidt (FR)*
- #466 - Positional convulsant syncope in a pacemaker patient following insulation break of the right ventricular lead. *Mehdi Ben Lassoued, Makrem Baatour, Abdeddayem Haggui, Khaled Lamine (TN)*
- #467 - " Doctor , why does my heart feel so bad ? " : An unusual cause of heart failure. *Teresa Pardo, Pilar Miranda, Patricia Boned, Teresa De Fernando, Marco Sarrat, Jose María Ferreras, Ignacio Andrés (ES)*
- #468 - Pain Management in the Emergency Department : not enough to go round ! *Frederic Cocu, Marion Guerrier Coutadeur, Stephanie Legros, Marine Mallet, Alexandra Montecinos, Djamilia Belghit, Eric Revue (FR)*
- #469 - A healthy young patient with generalised weakness. *Daniel Sáenz Abad, Elena Rivero Sanz, María del Carmen Lahoza Pérez, María Martínez Díez, José Antonio Gimeno Orna, María de la Peña López Galindo, Beatriz Sierra Bergua (ES)*
- #470 - Improving the accuracy of diagnosing Kawasaki Disease in the first contact setting. *Phek Hui Jade Kua (SG)*
- #472 - Identifying post risks of a mistaken identity in Emergency Department. How can we prevent errors? *Stephanie LÉGRÉS, Frederic COCU, Marion GUERRIER COUTADEUR, Nathalie DJERROUD, Eric REVUE (FR)*
- #473 - Stanford type A aortic dissection: A life-threatening emergency. *Tanilu Christie Grande Montalvo, Graciela Cueto Gonzalez, Flor Liliana Urrego Rivera, Raúl Salmerón Ríos, Sergio Salmerón Ríos, Francisco Javier Lucas Imbernón (ES)*
- #474 - Acute Lung Injury associated to Acute Pancreatitis: A case report. *Graciela Cueto Gonzalez, Tanilu Christie Grande Montalvo, Flor Liliana Urrego Rivera, Raúl Salmerón Ríos, Sergio Salmerón Ríos, Francisco Javier Lucas Imbernón (ES)*
- #475 - Fatal jaundice and cholestasis without any liver disease. *Daniel Sáenz Abad, Adolfo Marquina Barcos, María del Carmen Lahoza Pérez, Marta Bastaros Bretos, Paula Puertas Erauso, María Ruiz Felipe, Raquel Montoya Sáenz, Marta Jordán Domingo (ES)*
- #476 - Doctor, what happens with me? I am losing so much weight. *Patricia Boned Blas, Teresa Pardo Vintanel, Teresa De Fernando Gros, Jose María Ferreras Amezcua, Marco Sarrat Torres, Pilar Miranda, Ignacio Andres Bergareche (ES)*
- #477 - Acute unilateral ophthalmalgia during a common catarrhal syndrome: A case report. *Raúl Salmerón Ríos, Sergio Salmerón Ríos, Tanilu Christie Grande Montalvo, Graciela Cueto Gonzalez, Flor Liliana Urrego Rivera, Montserrat García Bello, Francisco Javier Lucas Imbernón (ES)*
- #479 - High school students versus sudden cardiac death. *Levente Zag, Edina Zag-Klement, Zsuzsanna Erdélyi, István Szabó (HU)*
- #482 - Severe injury in children-the trauma audit and research network in England and Wales. *Nicoleta Cretu (UK)*
- #485 - Bone Scan versus CT in occult scaphoid fracture: a hot topic? *Karen Squires (UK)*
- #486 - 360° biphasic shock – an effective treatment for resistant Atrial Fibrillation. *Adeel Akhtar, Jonathan Morrow, Ian BA Menown (UK)*
- #488 - Preliminary validation study of Emergency Severity Index version 4 in French language in a General Hospital. *Yves Cossé, Magali Labidi, Mathieu Kozlik, Maud Fuentes, Karine Davard, Pierre-Emmanuel Gancel (FR)*
- #489 - Improving paediatric analgesia prescription in the ED. *Marion Campbell (UK)*
- #490 - Effect of transient cerebral ischemia on the expression of receptor for advanced glycation end products in the gerbil hippocampus proper. *Chan Woo Park, Jun Hwi Cho, Hui Young Lee, Moo Ho Won, Jun Yeol Lee, Dae Jin Chung (KR)*
- #491 - Changes and expressions of Redd1 in neurons and glial cells in the gerbil hippocampus proper following transient global cerebral ischemia. *Hui Young Lee, Chan Woo Park, Jun Yeol Lee, Jun Hwi Cho, Moo Ho Won, Dae Jin Chung (KR)*
- #492 - Anti-inflammatory effect of tanshinone I in neuroprotection against cerebral ischemia-reperfusion injury in the gerbil hippocampus. *Chan Woo Park, Jun Yeol Lee, Dae Jin Chung, Hui Young Lee, Jun Hwi Cho, Moo Ho Won (KR)*
- #493 - New expression of 5-HT1A receptor in astrocyte in the hippocampal CA1 region following transient global cerebral ischemia. *Chan Woo Park, Hui Young Lee, Jun Yeol Lee, Dae Jin Chung, Jun Hwi Cho, Moo Ho Won (KR)*
- #494 - Accelerated and Exacerbated Effects of High Dietary Fat on Neuronal Damage in the Gerbil Septum Induced by Transient Cerebral Ischemia. *Hui Young Lee, Chan Woo Park, Dae Jin Chung, Jun Yeol Lee, Jun Hwi Cho, Moo Ho Won (KR)*
- #495 - Hydroquinone shows neuroprotective potential in rodent ischemic stroke model. *Chan Woo Park, Hui Young Lee, Dae Jin Chung, Jun Yeol Lee, Jun Hwi Cho, Moo Ho Won (KR)*
- #496 - Water poisoning as a potential fatal disturbance in brain functions: A case report. *Flor Liliana Urrego Rivera, Tanilu Christie Grande Montalvo, Graciela Cueto Gonzalez, Raúl Salmerón Ríos, Sergio Salmerón Ríos, Francisco Javier Lucas Imbernón (ES)*
- #497 - A not so friendly dolphin. *Taiwo Olukunle Popoola, Laura Melody, James Binchy (IE)*
- #498 - An audit of coagulation screen requests on patients presenting to emergency department. *Taiwo Olukunle Popoola, Lee Solmi, Galamoyo Nfila, James Binchy (IE)*
- #499 - Assessing trauma management record use in a paediatric trauma centre. *Helen Jowett, Cameron Palmer, Silvia Bressan, Sebastian King, Ed Oakley (AU)*
- #500 - The ottawa knee rule: examining compliance in an emergency department. *Taiwo Olukunle Popoola, Galamoyo Nfila, James Binchy (IE)*
- #503 - Responding to the trauma of trauma. *Helen Jowett, Debbie Kertesz, Alys Manguy, Kelly O'Mara, Kelly Thompson, Maria Poppelwell, Jenny Conrick, Alys Oats, Lyndal Hickey (AU)*
- #504 - Woman with persistent fever and intense backache in the emergency department: a case of brucellar spondylodiscitis. *Sergio Salmerón Ríos, Raúl Salmerón Ríos, Tanilu Christie Grande Montalvo, Graciela Cueto Gonzalez, Flor Liliana Urrego Rivera, Montserrat García Bello, Francisco Javier Lucas Imbernón (ES)*
- #506 - Out-of-hospital cardiac arrest - does bystander CPR and EMS personnel qualification improve outcome? *Anita Kaleja, Elina Snucina, Indulis Vanags, Anita Kaleja (LV)*
- #508 - Angioedema in the emergency department: how to assess and how to treat? *F Besemer, S.J.P.P Mans, M Deuren van (NL)*
- #509 - Esophageal food impaction causing acute respiratory distress. *Michael Vander Meulen, David Beversluis (US)*
- #511 - Crowding, is it a growing Belgian problem? *Catheline Depuydt, Sabine Lemoine (BE)*
- #512 - Traumatic spleen injury without a(n) trauma. *Ines Weggelaar (NL)*
- #516 - Short- and long-term quality of life outcomes after acute musculoskeletal injury. *Jorien G. J. Pierik, Carine J. M. Doggen, Arie B van Vugt, Maarten J IJzerman (NL)*
- #517 - Are persistent emergency attendances a warning sign? *Marta Jordán Domingo, Paula Puertas Erauso, Daniel Sáenz Abad, Ignacio Andrés Bergareche, Inés Murillo Díaz de Cerio, Beatriz Sierra Bergua, Guillermo De la Mata Pérez (ES)*
- #518 - Oligoanalgesia and the effectiveness of acute pain management in musculoskeletal pain patients. *Jorien G. J. Pierik, Maarten J IJzerman, Sivera A Berben, Menno I Gaakeer, Fred L van Eenennaam, Arie B van Vugt, Carine J. M. Doggen (NL)*
- #520 - Triage nurses' factors influencing pain assessment and analgesia administration at emergency department triage. *Sabine Lemoine, Sally Muylaert, Peter De Paepe, Said Hachimi Idrissi (BE)*
- #521 - Progressive gait disturbance in a young man. *María del Carmen Lahoza Pérez, Daniel Sáenz Abad, María Martínez Díez, María de la Peña López Galindo, Vibiana Blanco Alvarado, María Ruiz Felipe, Beatriz Sierra Bergua (ES)*
- #522 - Low back pain in a healthy patient: A cause of concern? *María del Carmen Lahoza Pérez, Daniel Sáenz Abad, Marta Bastaros Bretos, Raquel Montoya Sáenz, Vibiana Blanco Alvarado, Cristina Baquer Sahiún, Inés Murillo Díaz de Cerio (ES)*
- #525 - Pulmonary thrombosis with unexpected reason. *Marco Sarrat, JM Ferreras, Ignacio Andrés, Teresa Pardo, Angel Vicente, Patricia Boned, P Miranda, Teresa De Fernando (ES)*
- #527 - Registry of dyspnea patients in a German emergency department - An interim report. *Felicitas Geier, Denise Klemann, Yvonne Greve, Steffen Popp, Thomas Bertsch, Harald Mang, Michael Christ (DE)*
- #529 - An interesting case of elevated kidney function tests... *Titus Schönberger, Oene van Meer, Claudia Vernooij (NL)*
- #533 - Syncope Patient Evaluation in the Emergency Department: Prevalence and prognostic significance of near syncope in the emergency department. *Yvonne Greve, Felicitas Geier, Steffen Popp, Alexander Smolarsky, Florian Meier, Thomas Bertsch, Katrin Singler, Harald Mang, Christian Müller, Michael Christ (DE)*
- #534 - What is Miller-Fisher Syndrome? *Hikmet Duymaz, Dilber Ucoz Kocasaban, Yavuz Katirci, Halit Aytar, Ahmet Burak Erdem, Sertac Guler (TR)*
- #535 - Design and development of the dataset "Emergency Department" of the German Interdisciplinary Association of Critical Care and Emergency Medicine. *Martin Kulla, Dominik Brammen, Carsten Mach, Matthias Helm, - Sektion Notaufnahmeprotokoll der DIVI (DE)*
- #536 - A sixty-one year old woman with a peripheral facial palsy of infrequent cause. *Ana Belén Carlavilla-Martínez, María Cuadrado-Fernández, Borja De Miguel-Campo, Isabel Paloma Fernández-Marín, Iñigo Gredilla-Zubiria, Tamara Vázquez-Rodríguez, Lorena Castro-Arias, Alicia Paloma García-Marín, Francisco Javier Castelbón-Fernández, Luis Pérez-Ordoño, Juan Vila-Santos, Eva Muro-Fernández de Pinedo (ES)*
- #538 - Convulsion due to intoxication of bupropion hydrochloride. *Zikret Koseoglu, Mehmet Oguzhan Ay, Akkan Avci, Ali Ilker Ozer, Muslum Monur (TR)*
- #542 - Identifying Deficiencies in National and Foreign Medical Team Responses through Expert Opinion Surveys: Implications for Education and Training. *Ahmadreza Djalali, Pier Luigi Ingrassia, Francesco Della Corte, Marco Foletti, Alba Ripoll Gallardo, Luca Ragazzoni, Frederick M Burkle, Jr (IT)*
- #544 - Quality measurement in the Emergency Department: a comparison between the established diagnoses at hospital admission and discharge. *Marloes Clement, Els Willems, Roger Hessels, Pieter van Driel (NL)*
- #545 - Diagnose & Describe Distal Radial Fractures with Bedside Ultrasound. *M Azam Majeed, David Yeo (UK)*
- #546 - MRI or Not to MRI! *M Azam Majeed, Asif Naveed, Mujeeb Ashraf (UK)*
- #547 - When the small details make the difference. *Félix Domingo, Eduardo Fernández, Amor Gil, M^o José Jiménez, Eulalia López, M^o Pilar Lozano, Sergio Sánchez (ES)*
- #548 - Intimate partner violence in the emergency department of a northern Taiwan community hospital. *Po-Sheng Chih (TW)*
- #549 - Acute liver failure due to oral intake of firecrackers including yellow phosphorus. *Mehmet Oguzhan Ay, Selen Acehan, Ayca Acikalin, Ahmet Sebe, Salim Satar (TR)*
- #552 - Acute rhabdomyolysis - an atypical form of presentation. *Mihaela Ionica Dr. Sava, Florina Dr. Pavel, Cristian Dr. Boeriu (RO)*
- #555 - Cranial CT scan in dizzy patients on an emergency department. *Zsuzsanna Erdelyi, Irma Takacs (HU)*
- #557 - Do you have myocarditis syndrome? or not? *Ignacio Andres, JM Ferreras, Torres Sarrat, Teresa Pardo, Angel Vicente, Daniel Saenz, Beatriz Sierra, Monica Bericat, Patricia Boned, Teresa Fernando (ES)*
- #558 - Rebutised magnesium sulphate in children with acute asthma – a systematic review. *Ayham Al-Masri, Karen Schreiber, Adrian Boyle (UK)*
- #560 - Effectiveness of intravenous lipid emulsion therapy in severe beta-blocker drug intoxication. *Mehmet Oguzhan Ay (TR)*
- #561 - Starting emergency medicine curriculum for physicians in Central Finland Central Hospital in view of performance measures and staff experiences. *Juhani Rossinen, Tomi Malmström, Johanna Tuukkanen (FI)*
- #562 - Patient adherence with analgesic therapy after a visit to the emergency department: a prospective analysis of primary and secondary non-adherence in acute pain. *Laura E. Kasteel, Carine J.M. Doggen, Deborah M. Kuster (NL)*
- #563 - Prolonged on scene times in major trauma patients have adverse impact on the patient outcome. *M Azam Majeed, Asif Naveed (UK)*
- #564 - Review of out-of-hospital resuscitation results in Latvia in 2012. *Dace Klusa, Dzintra Jakubaneca, Mara Dirina, Renate Pūpele, Dmitrijs Sergejevs (LV)*
- #566 - Hockey-related hand injuries in the emergency department: a serious problem? *Dafni Papathanasiou, Mactheld Ibelings, Mark de Vries (NL)*
- #570 - How do we attend severe facial traumatism? are we doing it properly? *Pilar Conde, Alberto Moreno, Jesús Moreno (ES)*
- #573 - Protonpump inhibitors and gastrointestinal losses causing isolated hypomagnesemic epileptic seizure. *Sophie Coffeng, Mischa Veen, H.G. de Rijk van der Gracht (NL)*
- #574 - "What's with all the water?". *Ruben Hummelin, Ad Dees (NL)*
- #576 - Surviving Sepsis in Emergency Department!! *Shafi Sarmath Khan (UK)*
- #577 - Pneumomediastinum and pneumocephalus secondary to an unusual facial trauma. *Dilber Ucoz Kocasaban, Hikmet Duymaz, Halit Aytar, Aylin Erkek, ?yayuz Ertok, Yavuz Katirci (TR)*
- #580 - Out of hospital delivery: management of newborn in distress by a first-aid team: observational study. *Sabine Lemoine, Frédérique Briche, Nicolas Genotelle, Guillaume Burlaton, Frédéric Lemoine, Vincent Lanoë, Sophie Mole, Daniel Jost, Jean-Pierre Tourtier (FR)*

- #581 - Acute chest pain in a woman with takotsubo syndrome: a case report. *Carmen Addis Hernandez Garcia, Gloria Omaira Restrepo Castaño, Jose Luis Marroquin Morales, Luis Lucas Pineda Praena, Francisca Martin Codesal, Estefania Sangines Bahillo, Graciela Cueto Gonzalez, Tanilu Christie Grande Montalvo* (ES)
- #584 - Case report: cerebral malaria. *Jose Luis Marroquin Morales, Gloria Omaira Restrepo Castaño, Luis Lucas Pineda Praena, Carmen Addis Hernandez Garcia, Francisca Martin Codesal, Estefania Sangines Bahillo, Graciela Cueto Gonzalez, Tanilu Christie Grande Montalvo* (ES)
- #585 - Does high-energy mechanism of trauma justify routine imaging? A study in a level 2 trauma center. *Evelien Van der Baaren, Lonneke Hennen, Anita Lelx, Loes Janssen, Nathalie Peters, Heinrich Janzing* (NL)
- #586 - Valproic Acid-Induced Hyperammonemic Encephalopathy. *Lucio Brugioni, Francesca de Niederhausem, Cristina Gozzi, Maurizio Tognetti, Alberto Iori* (IT)
- #589 - Analysis of gaze for further evaluation of minimally consciousness state patient. *Saori Otsubo, Yuji Maeda, Naoki Okada, Katsumi Yamada, Yukihiko Ando, Yoshiro Nishimura, Takashi Nishiyama, Tatsunori Iwasaki, Kae Nakamura, Atsushi Noritake, Nishimura Yusuke* (JP)
- #591 - Antisepsis protocols for out of hospital wound management by BLS rescuers of Fire Services in France: A current practices survey. *Hugues Lefort, Anthony Checinski, Flora Jourquin, Fabrice Desauty, Daniel Jost, Frederique Briche, Cecil Astaud, Laurent Domanski, Jean-Michel Tourtier, Sylvie Margerin* (FR)
- #593 - Symptom's guided medicine: palpitations. *Federica Stella, Roberta Volpin, Francesco Borrelli, Alberta Scudeller, Gianna Vettore, Franco Tosato* (IT)
- #595 - Is carbon monoxide a danger for fire fighters? An investigation during fire container training and real fire operations. *Clemens Kill, Alina Pfefferkorn, Elisabeth Bösl, Andreas Jerrentrup, Erich Wranze, Hinnerk Wulf, Wolfgang Dersch* (DE)
- #596 - Carbon monoxide poisoning in fire victims: The value of prehospital screening by pulse oximetry. *Clemens Kill, Isabell Immekus, Elisabeth Bösl, Andreas Jerrentrup, Erich Wranze, Wolfgang Lenz, Hinnerk Wulf, Wolfgang Dersch* (DE)
- #597 - Importance of locating a pharmacy near the care zone in order to improve pre-hospital therapeutic support on the site of a disaster. *Christine Chevallier Brilloit, Christel Mathey, Fabien Calonego, Béatrice Aguilar, Luc Foroni, Vincent Danel* (FR)
- #598 - Miracle of ED bedside US in diagnosing 6 weeks old thigh pain! *M Azam Majeed, Vibhore Gupta* (UK)
- #599 - Emergency antisepsis in out of hospital settings for acute wounds: which consensus on which criteria. *Hugues Lefort, Anthony Checinski, Flora Jourquin, Frederique Briche, Damien Brotel, Daniel Jost, Mickael Lemaire, Laurent Domanski, Jean-Michel Tourtier, Sylvie Margerin* (FR)
- #600 - "A novel way of assessing lung expansion in Pneumothorax". *M Azam Majeed, Nasir Ali, David Yeo* (UK)
- #601 - Angioedema: a retrospective study of two-year period. *Lilian Lääts, Merike Rahkema, Kristiina Pöld* (EE)
- #602 - Antisepsis and wound dressing protocols applied by Nurses in out of hospital emergencies in France: A current practices survey. *Hugues Lefort, Anthony Checinski, Flora Jourquin, Frederique Briche, Daniel Jost, Nicole Jacques, Cecil Astaud, Laurent Domanski, Jean-Michel Tourtier, Sylvie Margerin* (FR)
- #603 - Quality analysis in clinical care of severe traumatic brain injury in adults. *Pilar Conde, Alberto Moreno, Jesús Moreno, Ignacio Perez Torre* (ES)
- #604 - Death Due to Intracerebral Hemorrhage In a Young Case was Misdiagnosed With Conversion. *Gonca Koksaldi Sahin, Ahmet Sebe* (TR)
- #606 - Analysis of clinical outcome and effectiveness of steroid and antiviral treatment in patients with Bell's palsy in the Emergency Department. *Seong jae Lee* (KR)
- #607 - Treatment of laryngeal edema associated with hereditary angioedema. *Mehmet Oguzhan Ay* (TR)
- #608 - Charting emergency care. *Wendy Duarri, Shafi Khan, Asoka Weerasinge* (UK)
- #609 - Preventing Emergency Department Overcrowding: The Role of Primary Care Practitioners as Gatekeeper. *Marleen Boerma, Pieter Driël, Roger Hessels, Eline Reinders-Folmer* (NL)
- #610 - Damage Control Resuscitation. *Adeel Akhtar, Seamus O'Reilly* (UK)
- #611 - A study of pneumonia following out of hospital cardiac arrest. *Stefano Verardi, Elise Hindle, Gareth Clegg, Mark Dunn, Michael Gillies* (UK)
- #612 - The no paediatrician physician answering calls in a dispatch centre. *Sabine Lemoine, Frédérique Briche, Stéphane Travers, Frédéric Lemoine, Vincent Lanoë, Sophie Mole, Daniel Jost, Jean-Pierre Tourtier* (FR)
- #613 - Metabolic origin acute confusional syndrome. *Iván Villar-Mena, María-Victoria Alarcón-Morales, María-Eugenia Reyes-García, José-Ignacio Valero-Roldán, Inmaculada López-Leiva* (ES)
- #615 - Severe hyponatremia caused by extreme hyperglycaemia. *Gideon Latten, Guy Mostard, Jacqueline Buijs* (NL)
- #617 - Assessing the impact of being offered voluntary HIV testing at the nurse triage station in an urban hospital emergency department. *Ethan Cowan, Yvette Calderon, Rajesh Verma, John Y Rhee, Sara Rahman, Jason Leider* (US)
- #618 - Management of pneumothorax in the emergency department. *Badra Bahri, Youssef Zied El Hechmi, Mohamed Ali Cherif, Sana Lahmer, Wael Kamkoun, Houda Ennassi, Nasreddine Foudhaili, Zouhair Jerbi* (TN)
- #620 - When clinic troubles you... Aortic dissection in the emergency room. *María Ruiz Felipe, Alba Hernández Marcos, Beatriz Sierra Bergua, María de la Peña López Galindo, Alexander Maza González, María del Carmen Lahoza Pérez, Daniel Sáenz Abad* (ES)
- #622 - Outcomes and differences between in- and out-of-hospital cardiac arrest patients. *Diana Cimpoesu, Constantin Andrei, Andrei Hancu, Paul Nedelea, Mihaela Dumea, Antoniu Petris* (RO)
- #623 - Cardiopulmonary Resuscitation Evaluation System in Ambulance Transport by Depth Camera. *Hao-Yang Lin, Wen-Huang Cheng, Che-Hao Hsu, Kai-Lung Hua, Jie-Zhi Cheng, Chih-Wei Yang, Matthew Huei-Ming Ma, Patrick Chow-In Ko* (TW)
- #624 - Dramatic complications of endoscopic sinus surgery: pneumocephalus and meningo-encephalitis. *Kelly Mortelmans, Carol Clinckaert, Olivier Goldberg, Koenraad Nieboer, Rudi Beckers, Ives Hubloue* (BE)
- #625 - Fostering a learning organization within EMS systems. Falck Zachranna experience. *Volodymyr Kizyma, Jozef Karas, Lenka Jackova, Martina Vitkova* (SK)
- #626 - Accuracy of point-of-care testing of international normalised ratio measurements at the emergency department. *Jeannette Anna Aalbers-Nugteren, jeannet Nigten, Sjoerd Bakker, Jeannette Gootjes* (NL)
- #627 - Bilateral Bell's palsy case presentation with discussion of diagnosis and management in the acute hospital setting. *Charles McKay, Khimara Naidoo, Peter Thomas* (UK)
- #628 - Central venous catheter as an alternative treatment method for pneumothorax instead of chest tube. *Nalan Kozaci, Muharrem Ozkaya, Mehmet Oguzhan Ay* (TR)
- #629 - An unusual cause of hypoxia in a lung transplant patient. *Leslie Simon* (US)
- #630 - Emergency room observation unit: evaluation of patient's satisfaction. *Silvia Tedeschi, Marina Civita, Stefania Ferrero, Carmen Condo, Elena Mana, Emanuela Laurita, Emanuele Pivetta, Gian Alfonso Cibinel* (IT)
- #632 - Is the use of intraosseous adenosine effective in terminating paediatric supraventricular tachycardia? A short review of the literature. *Janos Peter Baombe, James Clarke* (UK)
- #633 - Man With Back Pain , Wunderlich Syndrome. *Christian Jose Reyes Herrera, Herrera Villanueva Victor Manuel, Cueto Gonzalez Graciela* (ES)
- #634 - Triage training group: a course on early recognition of acute neurological signs and symptoms. *Fabio Poglio, Cristina Sfasciamuro, Marina Civita, Elena Mana, Chiara Odetto, Gian Alfonso Cibinel, Emilio Luda Di Cortemiglia, Emanuela Laurita* (IT)
- #636 - Masterclass cardiovascular and respiratory emergency medicine. *Eefje van den Berg, Pieter van Driel, Femke Geijse, Sander Manders* (NL)
- #637 - Analysis of patients admitted to the emergency service by ambulance; 112 emergency medical service in the metropolis. *Banu Karakus Yilmaz, Erdem Cevik, Mehmet Sam, Ahmet Kutur* (TR)
- #638 - Is suPAR a useful biomarker in the emergency department? *Nicolas Bentin, Marc Van Nuffelen, Christian Mélot* (BE)
- #641 - Should you deliver chest compressions during the charging process of an automated external defibrillator? *Liesbeth Vinken, Carl Gillebert, Paul Calle, Nicolas Mpotos, Koenraad Monsieurs* (BE)
- #643 - Pediatric early warning score as predictor of admission in paediatric emergency care. *Jeroen Velthuis, Marjolijn Van Bekkum, Eric De Groot* (NL)
- #644 - Biological Therapy In Patients With Systemic Lupus Erythematosus Involvement Hematologic. *Christian Jose Reyes Herrera, Roberto Hurtado Garcia, Navarro Hernandez Raquel* (ES)
- #647 - Is a single lateral radiograph of the spine sufficient for diagnostic purposes? *Julia Fuchs, Heather MacColl, Julia Fuchs, Tom Beattie, Graham Wilkinson* (UK)
- #649 - Dyspnea, still a challenging symptom. *Alina Petrica, Adina Neghina, Gabriela Filip, Carmen Lavinia Bartha, Bogdan Danut Marza, Alin Suciu* (RO)
- #650 - The Relationship Between Mortality After Out-of-hospital Cardiac Arrest and Process Measures for Emergency Medical Service Ambulance Team. *Patrick Chow-In Ko, Tsung-Tai Chen, Hui-Chih Wang, Chih-Wei Yang, Wen-Chu Chiang, Matthew Huei-Ming Ma* (TW)
- #651 - Spontaneous splenic rupture. *Peter Smart, Adeel Akhtar, Seamus O'Reilly* (UK)
- #655 - Short of breathing in patients admitted to the ED observation at a private hospital. *Oscar Jerónimo Simón Padilla, Maria Gracia Cuadra Perez, Marina Buforn Jimenez, Francisco Moya Torrecilla, Andrea Buforn Galiana, Francisco Tembourry Ruiz* (ES)
- #658 - Pick up the probe and drop the stethoscope for the next chest pain: emergency bedside ultrasound in aortic dissection. *Kim Poh Chan* (SG)
- #660 - An audit on basic life support skills in primary care – need for refresher sessions? *Amanda Mootoo* (UK)
- #661 - Development of a simplified human model to measure heat transfer during targeted temperature management. *Darcie Patterson, Erik Kulstad, Patrick Shanley, Bansi Vedia, Melissa Naiman, Frank Garrett* (US)
- #662 - CT scans in trauma and incidental findings. *Abdo Sattout, Rachel Taylor, Alex Elliott-Green, Nina Maryanj, Michael Hickey* (UK)
- #665 - The Utility of Inflammatory Markings in Adults and Pediatrics Patients Diagnosed with Epiglottitis. *Frederick Fiesseler, Richard Shih, David Salo, Renee Riggs* (US)
- #666 - Minutes worth a lifetime of improvement: incidental ultrasonographic diagnosis of autosomal dominant polycystic kidney disease in the emergency department – a case report. *Katarzyna Hampton, Joseph Minardi* (US)
- #668 - What an ambulance nurse need to know – a content analysis of curricula in the Specialist nursing program in prehospital emergency care. *Helena Sjölin, Veronica Lindström, Håkan Hult, Charlotte Ringsted, Lisa Kurland* (SE)
- #669 - Constrictive pericarditis – an unusual cause of ascites in the emergency department. *Gurbani Clarissa* (UK)
- #672 - A dangerous deep venous thrombosis. *Marco Sarrai, JM Ferreras, Teresa Pardo, Ignacio Andrés, P Miranda, Angel Vicente, Teresa De Fernando, Patricia Boned* (ES)
- #673 - Epigastric pain: A rare presentation of metastatic lung cancer. *Wei Lin Tallie CHUA, Kim Poh CHAN* (SG)
- #677 - Acute Lung Injury After Sundan Oil Aspiration. *Anil Er, Aykut Caglar, Murat Duman, Durgul Yilmaz* (TR)
- #678 - A Case of Laryngospasm After High Dose Risperidone Intoxication. *Kaan Yildiz, Anil Er, Aykut Caglar, Durgul Yilmaz* (TR)
- #679 - A Rare Complication of Meckel Diverticulum: ?leal Volvulus. *Anil Er, Gizem Cicek, Osman Zeki Karakus, Belce Unver, Durgul Yilmaz* (TR)
- #680 - Organization and medical activity on the humanitarian rally « 4L Trophy ». *Grégoire Versmée, Caroline Delaire, Antoine Aguetant, Jean-Luc Hammel* (FR)
- #681 - Anaphylactic shock due to intravenous administration of oral hydrocortisone. *Yeliz Simsek, Emre Karakoc, Mehmet Oguzhan Ay, Umur Gumusay, Murat Erdogan* (TR)
- #682 - Angioedema mimicking central facial palsy. *N Rana Dişel, Ayça Akınpar, Kezban Aslan, Zeynep Keleş* (TR)
- #683 - Zippo lighter gas injection to forearm: An extraordinary suicide attempt. *Ayça Akınpar, N Rana Dişel, Mehmet Ali Deveci, Cengiz Eser, Alper Çelikdemir* (TR)
- #685 - An atypical presentation of left diaphragmatic hernia. Case study. *nathalie Fournier nathalie, Jacques Bessereau* (FR)
- #687 - Can we dispense with mechanical ventilation during external cardiac massage? *Nathalie Fournier nathalie, Marc Fournier, François Kerbaul, Jean-Pierre Auffray* (FR)
- #688 - Analysis of the out-of-hours primary care for life threatening cases. *Manon Bruens, Jacqueline Noltes, Jessica Schenau, Janke Snel, Carine Doggen* (NL)
- #689 - Evaluating the Risks of Patient with Multidrug-resistant Organisms and Emergency Medical Service Transport by Active Surveillance Cultures in Emergency Department. *Hao-Yang Lin, Sot Shih-Hung Liu, Shey-Ying Chen, Hui-Chih Wang, Tsung-Chien Lu, Wen-Chu Chiang, Matthew Huei-Ming Ma, Patrick Chow-In Ko* (TW)
- #692 - The Effect of Weather on Emergency Medical Service Utilization of Non-Trauma Patients. *Ming-Ju Hsieh, Shey-Ying Chen, An-Yi Wang, Hui-Chih Wang, Guan-Cheng Jin, Ming-Tai Jeng, Matthew Huei-Ming Ma, Patrick Chow-In Ko* (TW)

- #696 - Retroperitoneal Bleed Evidenced by Positive Grey Turners Sign. *Lisa Moreno-Walton, Talia Walker (US)*
- #697 - Accidental Chronic Acetaminophen Toxicity: A Case Report. *Rachel Breaux, Laura Kistler, Lisa Moreno-Walton (US)*
- #698 - The Accessibility and Coverage of Automated External Defibrillators in Declaratory Public Locations by Government Bylaw. *Patrick Chow-In Ko, Yueh-Ping Liu, Chih-Hao Lin, Guan-Cheng Jin, Chih-Wei Yang, Tsung-Chien Lu, Wen-Chu Chiang, Matthew Hwei-Ming Ma (TW)*
- #699 - The probability of patients being admitted from the emergency department is negatively correlated to in-hospital bed occupancy - a registry study. *Kjell Ivarsson, Mathias Blom (SE)*
- #700 - Associations between in-hospital occupancy and unplanned 72 hour revisits to the Emergency Department - a register study. *Mathias Blom, Kjell Ivarsson (SE)*
- #701 - The probability of patients being readmitted from the Emergency Department within 30 days of discharge from an in-hospital ward is positively associated to in-hospital occupancy at discharge. *Mathias Blom, Kjell Ivarsson (SE)*
- #704 - Duration of Hospitalization According to Severity of Injury Scores in Multiple trauma Patients. *Oveis Salehi, Ashkan Tabibzade, Reza Yazdani (IR)*
- #705 - Assessment of correlation of ISS & NISS score in trauma patient prognosis. *Oveis Salehi, Ashkan Tabibzade, Reza Yazdani, Paria Zargham (IR)*
- #706 - Giant Meckel's Diverticulum - Culprit of Acute Small Bowel Obstruction. *Qing Zhao Ruan, Arshad Mahmood, Khalid Canna (UK)*
- #707 - Small Bowel Intussusception in Adult. *Qing Zhao Ruan, Arshad Mahmood, Douglas McWhinnie (UK)*
- #708 - The Better You Ask, The Better You Treat. *Cristina Ana Baquer Sahun, Teresa Escolar Martínez-Berganza, Marta Bastarós Bretos, María Martínez Díez, Carmen Lahoza Pérez, Daniel Sáenz Abad, Miguel Rivas Jiménez (ES)*
- #710 - Treatment of mallet fingers in Dutch hospitals: a nationwide survey of practice. *Irene Veth, Annet Haagsma, Astrid Quintus, Strikeling Nicolette, Luitzen Boer, de, Jeroen Smit (NL)*
- #711 - Satisfaction of patients with acute pyelonephritis admitted from the emergency department in hospital at home and conventional hospitalization. *Esther Pulido Herrero, María Soledad Gallardo Rebollal, Juana María Amigo Angulo, Susana García Gutiérrez, Miguel Sanchez Fernandez, Ane Anton Ladislao (ES)*
- #712 - Older patients revisit the emergency department more frequently after hospitalization compared to younger patients. *Karin Erwander, Kjell Ivarsson, Mathias Blom (SE)*
- #716 - Incidence of adrenal insufficiency and its relation to mortality in patients with septic shock. *Manish Gutch, Sukriti Kumar, Arvind Arya (IN)*
- #717 - Case-report: More than meets the leg. *Karin Eggink (NL)*
- #718 - Case-report: A leak without a puddle. *Karin Eggink (NL)*
- #719 - Two-thumb encircling technique over the head of patients in the setting of lone rescuer infant CPR occurred during ambulance transfer: a cross-over simulation study. *Choong Hyun Jo, Cho Gyu Chong, You Jang Oh (KR)*
- #720 - Incidence of acute abdominal pain due to the anterior cutaneous nerve entrapment syndrome in an emergency department. *Tijmen van Assen, Jill Brouns, Marc Scheltinga, Rudi Roumen (NL)*
- #725 - The agreement between abnormal peripheral venous lactate and arterial lactate in the emergency department. *Benjamin Bloom, Jason Pott, Yonathan Freund, Johann Grundlingh, Tim Harris (UK)*
- #729 - "Off Legs" - Remember that Spinal Epidural Abscess? *Peter Martin, Csaba Dioszeghy, David Sercl, Andrew Ceccherini, Riaz Ahmed (UK)*
- #730 - "In time and with water everything changes" - A case presentation of coma and water intoxication. *Munazah Akhtar, Peter Martin (UK)*
- #733 - Risk factors of unexpected paediatric intensive care unit admission within 72 hours after ED discharge. *Chang-Yen Chiang, Chi-Wei Lee, Kuan-Han Wu, Chao-Jui Li, Wen-Huei Lee, Chia-Te Kung (TW)*
- #737 - Basic life support skills of junior high school students before and after cardiopulmonary resuscitation training with a musical video: an intervention study. *Fonseca Jose Javier, Valle Joaquin, Lopera Elisa (UK)*
- #738 - Characteristics And Mortality Of Elderly Patients Admitted To The Intensive Care Unit Of A District Hospital. *Llomas Jose Carlos, Valle Joaquin, Lopera Elisa (UK)*
- #739 - Be Careful What You Eat And Drink; Coprinic And Kounis Syndrome In A Patient With The Samter's Triad. *Valle Joaquin, Lopera Elisa, Hernandez Yelda, Fonseca Jose Javier, Lopez Almudena (UK)*
- #742 - Governance of patient safety in the chain of emergency care: a mixed-methods study of health services boards in the Netherlands. *Gijs Hesselink, PhD, Sivera Berben PhD, Miranda Dirx PhD, Karin Van den Berg MSc, Lisette Schoonhoven PhD, RN (NL)*
- #744 - Accuracy and speed of triage in simulated disaster patients within an emergency department settings: comparison of the canadian triage acuity scale and simple triage and rapid treatment. *Gwynn Curran-Sills, Jeffrey Franc (CA)*
- #745 - Pain among adult patients on arrival to the emergency departments: a regional survey. *Lars Stursson, Leila Niemi-Murolo, Johanna Ulfvarson, Maaret Castrén (SE)*
- #746 - An unusual lump on the head - Calvarial Tuberculosis. *Pooja Shah, Clinton Vaughn, Joseph Bland, Samira Akberali (UK)*
- #747 - Outcomes and treatments of snakebites in central texas. *Tina Amlin, David Morgan, Cameron Strong (US)*
- #748 - Emergency point-of-care ultrasound assessment of the white out lung in the Pediatric Emergency Department. *Ron Berant, Jason Fischer (CA)*
- #749 - Telephone consultation after emergency department visit, an improvement on patients satisfaction. *brigjitte van de Kerkhof-van Bon, Nadine van Dijk (NL)*
- #750 - Psychological impact of end-of-life situations in an urban pre-hospital emergency medicine department. *Romain JOUFFROY, Michel BIGNAND, Olivier BON, Sophie MOLE, Olga MAURIN, Hugues LEFORT, Nelly LAVILLUNIERE, Daniel JOST, Jean-Pierre TOURTIER, Laurent DOMANSKI (FR)*
- #752 - Acrodermatitis chronica atrophicans: A rare manifestation of Lyme disease. *Karin Rappard (NL)*
- #754 - 2,4-dinitrophenol poisoning: an extremely dangerous slimming drug. *Suresh Pillai, George Darkwa, Peter Matthews (UK)*
- #756 - Nilotunib the silent cardiac attacker. *Karin Rappard (NL)*
- #757 - Cause of abdominal pain to consider in emergencies. *M^a Esther RENILLA SÁNCHEZ (ES)*
- #758 - SCUBE1 has Diagnostic Value in Patients with Hypertensive Crises. *Ertan Sonmez, Kenan Ahmet Turkdogan, Mustafa Karabacak, Mehmet Yigit, Eda Karalay, Ozgur Sogut (TR)*
- #766 - Reduction in radiation exposure for children undergoing plain radiography of the spine. *MacColl Heather, Fuchs Julia, Beattie Tom, Wilkinson Graham (UK)*
- #767 - Rare cause of abdominal pain and shock: rupture of a sinus of Valsalva aneurysm. *Cheng-Wei Chan, Tai-Yi Hsu (TW)*
- #771 - Clinical evolution in hospital at home versus conventional hospitalization of the acute pyelonephritis admitted from the emergency department: fewer complications in hospital at home. *María Soledad Gallardo Rebollal, Susana García Gutiérrez, Ane Anton Ladislao, Esther Pulido Herrero, Juana María Amigo Angulo, Miguel Sanchez Fernandez (ES)*
- #774 - Troponin kinetics and mortality in patients with non-acute coronary syndrome troponin elevation in relation to underlying causes and chief complaint at admission. *Eva Piscator, Lukas Löwing-Svensson, Per Svensson (SE)*
- #777 - Consent Rate For Intravenous Stroke Thrombolysis of Emergency Department Patients - A Retrospective Study. *Yuzeng Shen, Ling Tiah (SG)*
- #780 - Management of low back pain in Derriford Hospital Clinical Decision Unit. *Rebecca Kingdon, Beth Newstead (UK)*
- #783 - "An underappreciated cause of thunderclap headache in the emergency department: reversible cerebral vasoconstriction syndrome.". *Morris Rivera, Kenneth Bernard (US)*
- #785 - Simultaneous cases of pancake syndrome. *Aine Mitchell, Vincent Tormey, Una Ni Riain, Brian McNicholl (IE)*
- #787 - Are Belgian military students in medical sciences better educated in disaster medicine than their civilian colleagues? *Iuc mortelmans, jent lievers, marc sabbe, Greet Dieltiens, kurt anseeuw (BE)*
- #789 - "Gold sparkles but Cyanide kills" - A case presentation of Potassium Cyanide poisoning following ingestion of Gold Plating solution. *Munazah Akhtar, Julian Webb (UK)*
- #791 - The lower limit of cerebral autoregulation is impaired during pregnancy in sheep. *Sabine J. Bischoff, Rene Schiffner, Sven Rupprecht, Florian Rakers, Harald Schubert, Matthias Schwab (DE)*
- #792 - Improving Patient Flow Through Royal Cornwall Hospital's Emergency Department. *Catherine Flitney, Toby Slade (UK)*
- #796 - Older people and observation wards: A buffer for general medical admissions? *Christopher Bell, Kathryn Channing, Vasha Kaur (UK)*
- #797 - A young and healthy patient, why is he suffering from fever? *Luz Tamara Vázquez, Alicia Paloma García, María Lorena Castro, Eva Muro, María Cuadrado, Ana Belén Carlavilla, Carolina Hernández, Santiago Bermejo (ES)*
- #799 - Heart failure at the age of 23, why? *Luz Tamara Vázquez, Eva Muro, Alicia Paloma García, Covadonga Gómez, Luis Pérez, Juan Vila, Jiménez Francisco, Isabel Fernández (ES)*
- #800 - Improving allergic reaction treatment in emergency. Study developed in an Emergency Hospital in Romania. *Camelia Caliniuc, Doina Viziteu, Simona Ghiorghiu, Catalina Bolocan (RO)*
- #801 - Diagnostic approach to pneumonia in elderly patient with comorbidities. *Daniela Babei, Bogdan Alexandroaie, Camelia Caliniuc (RO)*
- #807 - Analysis of queries by thoracic traumas in an emergency department. *Pascual PIÑERA SALMERON, Sonia Galicia Puyol, Pascual Abellán García, María del Mar Fernández de Bejar, Nuria Martínez Sanz, Belén Sánchez García, María Vicente Ruiz (ES)*
- #808 - Restructuring of the emergency medical system in Croatia. *Ingrid Bošanj-Kilibarda, Maja Grba-Bujević, Branka Tomljanović (HR)*
- #810 - Public access to early defibrillation program in Croatia. *Branka Tomljanović, Ingrid Bošanj-Kilibarda, Maja Grba-Bujević (HR)*
- #812 - Emergency medicine training in sub-saharan africa - a novel approach utilising true mentoring. *Barry Klaassen, Gwen Gordon, Russell Duncan, Linda Imrie (UK)*
- #814 - Drug-facilitated sexual assaults in Italy: preliminary data of the VARD project. *Valeria Margherita Petrolini, Sarah Vecchio, Andrea Giampreti, Davide Lonati, Francesca Chiara, Monia Aloise, Emanuela Cortini, Marta Mazzoleni, Sabina Strano Rossi, Claudia Rimonda, Catia Seri, Giovanni Serpelloni, Carlo Alessandro Locatelli (IT)*
- #815 - Pyridoxine is still useful in isoniazid poisoning? *Sarah Vecchio, Monia Aloise, Marta Crevani, Valeria Margherita Petrolini, Davide Lonati, Andrea Giampreti, Francesca Chiara, Eleonora Buscaglia, Giulia Scara-vaggi, Carlo Alessandro Locatelli (IT)*
- #816 - Survey of toxicological analyses availability in the Italian national health system: preliminary results and a national pilot database. *Eleonora Buscaglia, Andrea Giampreti, Valeria Margherita Petrolini, Davide Lonati, Sarah Vecchio, Pietro Papa, Teresa Coccini, Olha Maystrova, Giovanni Serpelloni, Marco Leonard, Virgilio Costanzo, Carlo Alessandro Locatelli (IT)*
- #818 - Data evaluation from synthetic cannabinoids screening in biological samples by ELISA assay and LC-MS analysis. *Elisa Roda, Teresa Coccini, Pietro Papa, Valeria Margherita Petrolini, Davide Lonati, Sarah Vecchio, Andrea Giampreti, Marta Mazzoleni, Eleonora Buscaglia, Carlo Alessandro Locatelli (IT)*
- #819 - Urinary test for mephedrone/methcathinone in suspected intoxicated patients: comparative evaluation between a new screening assay and LC-MS method. *Andrea Giampreti, Elisa Roda, Teresa Coccini, Pietro Papa, Valeria Margherita Petrolini, Sarah Vecchio, Davide Lonati, Marta Crevani, Carlo Alessandro Locatelli (IT)*
- #820 - Predictive Validity of RETTS-HEV as an Acuity Triage Tool in the Emergency Department of a Danish Regional Hospital. *Noel Perez, Karin Biering, Rasmus Nielsen, Poul Petersen, Louise Nissen (DK)*
- #821 - The pharyngeal perforation in a child caused by schnorchel. *Fatma Akgul, Anil Er, Seher Sari, Durgul Yilmaz (TR)*
- #822 - Systematic evaluation of hospitals performance during simulations exercise can provide information regarding disaster preparedness. *Jason Murphy, Dan Gryth, Monica Rådestad, Anders Rüter (SE)*
- #823 - Pain management in trauma patients in hospital based emergency care: current practice versus new guideline. *Annemieke Scholten MSc, Sivera Berben PhD, Alvin Westmaas PhD, Pierre Grunsven van, Edwin Vaal de MD, Pleunie Rood PhD, MD, Nico Hoogerwerf PhD, MD, Carine Doggen PhD, Lisette Schoonhoven PhD, RN (NL)*
- #825 - Overcoming legal, financial and communication obstacles of cross-border emergency care between Germany and the Netherlands. *Alexandra Ziemann, Volker Tondorf, Christian Juhra, Michael Raschke, Sonja Adamsky, Ron Poot, Heidi Plas, Cees Schenkeveld (NL)*
- #826 - Segmented approach to patient care in emergency department improves operational metrics. *Shital Shah, Yanina Purim-Shem-Tov, Yanina Purim-Shem-Tov, Dino Rumoro, Barton Thyer, Edward Ward, Mila Sobinsky, Runay Valentine (US)*
- #828 - Non-invasive tools for the diagnosis of gynaecological potentially life-threatening emergencies: A Systematic Review. *Viola Polena, Cyrille Huchon, Catalina Varas Ramos, Alexandre Dumont, Roman Rouzier, Arnaud Fauconnier (FR)*
- #829 - Just another 'Collapse, query cause?', A case presentation. *Tadhg Moriarty, Caitriona Mullarkey (IE)*

- #830 - Discitis - The Emergency Physician can make this diagnosis! *David Sercl, Peter Martin, Babak Dameshmand, Andrew Ceccherini (UK)*
- #833 - Specific approach to non-life threatening shotgun wounds in the emergency department. *Oleg Rudenko, Bart Schrauwen, Ytje de Boer, Jan Stroobants, An Van Rompay, Tim Van Raemdonck (BE)*
- #835 - D-dimer assay in the Aortic Dissection Detection. *Roberta Volpin, Elena Ferrazzi, Serena Gramaccini, Francesco Borrelli, Franco Tosato, Gianna Vettore (IT)*
- #836 - Elderly people's use of pre-hospital emergency medical services in north eastern Tunisia. *Dorsaf Bellasfar, Wafa Limam, Sana Dridi, Mylène Ben Hamida, Houda Belhaouane, Ines Bounaouas, Hager Ben Lakhdhar, Salim Hamdani, Mounir Daghfous (TN)*
- #837 - Pre-hospital management of road accidents: First triage and orientation. *Dorsaf Bellasfar, Wafa Limam, Mylène Ben Hamida, Ines Bounaouas, Houda Belhaouane, Slim Ben Dilala, Samir Abdelmoumen, Abdelaziz Zouari, Mounir Daghfous (TN)*
- #838 - Retrospective analyses on the utilization of peripheral nerve blocks of face and distal extremities in the emergency department. *Samantha Toet, Victor Jansen, Maro Sandel (NL)*
- #842 - Rhabdomyolysis secondary to Quetiapine and valproic acid intoxication. *Gulsah Cikriki Isik, Emine Emektar, Yunsur Cevik (TR)*
- #843 - Lessons from STARRS - the care of an ageing population. *Laura Balica, Nisha Sriram, Rosalie Alpine (UK)*
- #844 - Watch And Wait Or Irradiate? Whole Body CT In Blunt Trauma. *Mahendra Kakollu, Nia Jones, Suresh Gopala Pillai, Sen Kumar, Luisa-Georgina Baca (UK)*
- #846 - Validity Of AVL Notch And Visible P On Surface Electrocardiogram Of Patients With Regular SVT Treated Adenosine Or Diltiazem. *halil dogan, Dogac Niyazi OZUCELIK, nursel okutan, Kurtulus ACIKSARI, ?lker Murat Ca?lar (TR)*
- #847 - Tracheal tear as a complication of emergency intubation in a cerebral hemorrhage patient. *Gorkem Alper Solakoglu, Bedriye Muge Sonmez, Fevzi Yilmaz, Neslihan Gulay Peri, Mehmet Ali Eryazgan, Murat Ongar (TR)*
- #849 - It was just an abdominal pain. *Emanuele Pivetta, Marianna Michelazzo, Stefania Ferrero, Mimma Caserta, Alberto Ricchiardi, Cosimo Calasso, Renato Bardella, Albino Caratuzzolo, Gian Alfonso Cibinel, Emanuela Laurita (IT)*
- #850 - Quality of care in the out-of-hospital emergencies. *Natalia Trigueros Ruiz, Isabel Gil Rosa, Antonio Mellado Ferrandez, Maria Garcia Palacios, Jose Luis Bauset Navarro, Pascual Piñera Salmeron, Cesar Cinesí Gomez (ES)*
- #852 - Quality of diagnosis and treatment in the out-of-hospital emergencies. *Natalia Trigueros Ruiz, Antonio Mellado Ferrandez, Isabel Gil Rosa, Cesar Cinesí Gomez, Jose Luis Bauset Navarro, Pascual Piñera Salmeron, Maria Garcia Palacios (ES)*
- #854 - Pathology frequently, patients percentage of income coming from hospital emergency units and leads without health personnel. *Isabel Gil Rosa, Natalia Trigueros Ruiz, Maria Garcia Palacios, Antonio Mellado Ferrandez, Cesar Cinesí Gomez, Pascual Piñera Salmeron, Jose Luis Bauset Navarro (ES)*
- #855 - Prophylaxis of thromboembolic disease in patients admitted from the emergency department. Are we not doing it well? *M Merlo, S Jiménez, P Ruiz-Artacho, P Llorens, A Antolín, M Carrizosa (ES)*
- #856 - Travel related emergency department visits. *Wouter Jetten, Lisette Mignot-Evers (NL)*
- #857 - Comparison of risk assessment analysis scales for venous thromboembolism used in hospital emergency services in Spain. *M Merlo, P Ruiz-Artacho, P Llorens, A Aguillo, J.M Franco, S Jiménez (ES)*
- #860 - Three-year experience of intraseous access in prehospital stage in Latvia. *Dmitrijs Sergejevs, Dace Klusa, Dzintra Jakubaneča, Renate Pupele (LV)*
- #861 - Factors affecting a successful pre-hospital resuscitation. *Kaspars Šetlers, Anita Kal'za, Indulis Vanags (LV)*
- #862 - Interventions in children with severe traumatic brain injury during prehospital care. *Ann-Charlotte Falk (SE)*
- #865 - Humanitarian mission on the Tunisia-Libyan borders of Ras Jdir : Balance of the activity of the team of Mobil Intensive Care Unit of the Emergency Medical Service 01 of Tunis. *Houda Belhaouane, Salim Hamdani, Mohamed Radhouani, Dorsaf Bellasfar, Wafa Limam, Mounir Daghfous (TN)*
- #866 - General anesthesia in pre hospital practice. *Houda Belhaouane, Mohamed Radhouani, Dorsaf Bellasfar, Salim Hamdani, Wafa Limam, Mounir Daghfous (TN)*
- #867 - Complications of cardiopulmonary resuscitation in non-traumatic cases and factors affecting complications. *Umit Kaldirim, Kenan Karbeyaz, Ibrahim Arziman, Mehmet Toygar, Salim Kemal Tuncer, Yusuf Emrah Eyi, Murat Eroglu (TR)*
- #868 - A CO poisoning case that affects cardiovascular system. *Ibrahim Arziman, Umit Kaldirim, Salim Kemal Tuncer, Yusuf Emrah Eyi, Adem Ozdemir, Saban Mehmet Yasar (TR)*
- #870 - Point-Of-Care Ultrasound in an Emergency Department in Colombia. *Luis Arcadio Cortés-Puentes, Gerardo Linares-Mendoza (CO)*
- #871 - Epilepsy, is it? *Marieke Cottaar-Veeken, Özcan Sir (NL)*
- #873 - Altered mental status with globe vesiculae. *Mehmet Oktay Alkan, Hande Beygirci, Aziz Vatan (TR)*
- #875 - Iris shincter rupture due to blunt trauma resulting isolated anisocoria. *Murtaza Kaya, Ali Attila Aydin, Cemile Aydin, Umut Akar, Umit Kaldirim (TR)*
- #876 - Chest X-ray or Chest CT scan in trauma. *Abdo Sattout, Rachel Taylor, Alex Elliott-Green, Nina Maryanji, Michael Hickey (UK)*
- #877 - CBRN events involving children: how prepared are we? *Iliana Christaki, Paula Midgley, Thomas Beattie (GR)*
- #878 - Wellens' syndrome: biphasic T wave in electrocardiogram. *Murtaza Kaya, Ali Attila Aydin, Cemile Aydin, Umut Akar, Umit Kaldirim (TR)*
- #879 - A suspicious case using warfarin: thrombophlebitis or soft tissue infection. *Umut Akar, Sedat Bilge, Murtaza Kaya, Ali Attila Aydin, Mete Erkencigil, Ibrahim Arziman, Saban Mehmet Yasar (TR)*
- #880 - An unfortunate case: abdominal aort dissection. *Umut Akar, Ali Attila Aydin, Murtaza Kaya, Ibrahim Arziman, Mete Erkencigil, Murat Durusu (TR)*
- #882 - An important differential diagnosis in patients with flank pain: pneumonia. *Sedat Bilge, Umut Akar, Murtaza Kaya, Ali Attila Aydin, Mete Erkencigil, Ibrahim Arziman, Saban Mehmet Yasar (TR)*
- #883 - Benign hypertrophic pyloric stenosis diagnosis in the ultrasound era. *Gillian Pickering, Thomas Beattie (UK)*
- #884 - Rivoroxaban Induced Severe Diffuse Intracerebral Hemorrhage. *Fatih Çalişkan, Hızır Ufuk Akdemir, Hakan Nurata, Neslihan Akdemir, Gökhan Başara, Yücel Yavuz (TR)*
- #885 - Trapezius contracture and loss of strength. *Eduardo Esteban Zubero, Jara Gayán Ordás, Ana Suller Martí, Francisco José Ruiz Ruiz (ES)*
- #886 - Interhemispheric acute subdural hematoma: a distinct entity of subdural hematoma. *Ozgur Sogut, Ertan Sonmez, Mehmet Yigit, Eda Yigit, Bedia Gulen, Kenan Ahmet Turkdogan, Huseyin Toprak (TR)*
- #887 - Mortality in two Areas with and without a Physician in the Pre-hospital Setting. *Hans Okkels Birk, Thomas Osterland, Iben Onsberg Hansen (DK)*
- #888 - ST elevation myocardial infarction with atypical main complaint. *Olivia Valentina Murgan, Alin Lucian Neamu, Andreea Cismasu, Denisa Laura Bala, Veronica Vatasoiu, Florin Bebe Croitoru (RO)*
- #889 - Pilot study of a short course in research and statistics for graduate students in emergency and disaster medicine entitled "methodology of research in emergency and disaster medicine: what the researcher needs to know". *Jeffrey Franc, Pier Luigi Ingrassia, Davide Colombo, Luca Ragazzoni, Francesco Della Corte (CA)*
- #891 - Evaluation of extra-hospital management of cardio respiratory arrest at young people: About a case. *Houda Belhaouane, Salim Hamdani, Mohamed Radhouani, Dorsaf Bellasfar, Wafa Limam, Mounir Daghfous (TN)*
- #893 - The role of s100b in paediatric head injury; a critical review of the literature. *Thomas Beattie, Sophy Hitchen (UK)*
- #894 - Transdermal spirit poisoning. *Hatice Dogan, Banu Karakus Yilmaz, Kubra Serefioglu Cabuk, Ozlem Uzun, Huseyin Yenice, Aysun Orucoglu (TR)*
- #895 - IO Access: Quality of the procedure 3 years after simulation-based training. *Xavier DIDDEN, Thomas MESNIER, Pierre MARAIS, Grégoire VERSMEE, Denis ORIOU (FR)*
- #896 - An unexpected cause of persistent vomiting. *Cristina Ana Baquer Sahun, Marta Bastarás Bretos, Daniel Sáenz Abad, Beatriz Sierra Bergua, David Ruiz Martinez, Elisa Ruiz Ferrandez, María Montesinos Tomey (ES)*
- #897 - Therapeutic Rhythm Control Differences between patients older and younger than 65 years with Atrial Fibrillation in the Emergency Department. *Blanca Medina Tovar, Angela Santo Manresa, Arantza Sobrao, Victoria Callejo Hurtado, Cesar Cinesí Gomez, Pascual Piñera Salmeron (ES)*
- #898 - Therapeutic Experience of New Oral Anticoagulants in Atrial Fibrillation in the Emergency Department. *Angela Santo Manresa, Blanca Medina Tovar, Victoria Callejo Hurtado, Arantza Sobrao, Cesar Cinesí Gomez, Pascual Piñera Salmeron (ES)*
- #899 - ¿Complicated cystitis? *Cristina Ana Baquer Sahun, Daniel Sáenz Abad, Eduardo Esteban Zubero, Rosa Isabel Estellés Fernández, Marta Jordán Domingo, Raquel Montoya Saenz, Patricia Sánchez Galán (ES)*
- #900 - Using Oral Anticoagulants in Patients with Atrial Fibrillation and Hemorrhagic Complications in the Emergency Department. *Angela Santo Manresa, Blanca Medina Tovar, Arantza Sobrao, Victoria Callejo Hurtado, Cesar Cinesí Gomez, Pascual Piñera Salmeron (ES)*
- #901 - Validation of the NEXUS-criteria for CT. *J.B. Egbers, RS Smit, A.F. Hoogerwaard, J.J. van Netten, M. Kraai, J.W. op den Akker, D. van der Velde (NL)*
- #902 - A bullet that passed through the neck. *Hridesh Chatha, Gajraj Sharma, Abdo Sattout, Michael Hickey (UK)*
- #903 - Side effects of the cyclopentolate in adult. *Banu Karakus Yilmaz, Kubra Serefioglu Cabuk, Erdem Cevik, Yasemin Celik, Ozlem Uzun, Hatice Dogan (TR)*
- #904 - Venous thromboembolism in athletes: a case series. Tricky to diagnose, tricky to treat. *Jonathan Rieck, David Varon, Moshe Levenkopf, Aaron Lubetsky, Yehoshua Shemer (IL)*
- #905 - A pilot study on the use of a computerized surge capacity simulation exercise in a low resource environment: an evaluative tool for hospital preparedness and a training tool for students attending a course in emergency management in humanitarian me. *Jeffrey Franc, Luca Ragazzoni, Pier Luigi Ingrassia, Francesco Della Corte (CA)*
- #906 - Life-threatening angioedema due to a gain-of-function mutation in Factor XII. *Stacey Mans, Femke Besemer, Marcel Deuren van (NL)*
- #907 - Wrist pivot technique as an alternative for difficult reduction of temporomandibular joint dislocation. *Wei Ming Vincent Lum, Juliana Poh (SG)*
- #909 - Neutrophil-lymphocyte ratio and prognosis of upper gastrointestinal bleeding. *Zerrin Defne Dunder, Mehmet Ergin, Nazli Karakus Kenan, Basar Cander, Mehmet Gul, Abdullah Sadik Girisgin, Sedat Kocak (TR)*
- #910 - Cough and Dyspnea as first sign of T-cell lymphoblastic lymphoma. *María-Eugenia Reyes-García, Iván Villar-Mena, María-Victoria Alarcón-Morales, José-Ignacio Valero-Roldán, Inmaculada López-Leiva (ES)*
- #912 - Frequent contractions; atrial vs. uterine. Electro-cardioversion in pregnancy: is it really a safe and minor procedure?. *Stacey Mans (NL)*
- #913 - The role of the "day clinic department" in the management of patients with thoracic injuries. *Sotirios Letsos, Nikolaos Theakos (GL)*
- #914 - Severe glyphosate intoxication recovered by aggressive resuscitation and supportive. *Chin-Huang Li, Shen Che Lin (TW)*
- #916 - Nationwide train-the-trainer program for undergraduates in the field of disaster medicine: a promising experience. *Luca Ragazzoni, Pier Luigi Ingrassia, Fabio Maccapani, Marco Tengattini, Francesco Della Corte (IT)*
- #918 - Beta-2 agonists for bronchiolitis in infants: is there any evidence for their use? *Thomas Beattie, Hannah Fleming (UK)*
- #919 - PURULENT PERICARDITIS DISGUISED AS SEPTIC SHOCK. *Francisco Fanjul, Carmen Rodriguez, Daniel Padrol, Luis Lopez, Jaume Pons, Leticia Bregante (ES)*
- #920 - Total abdominal aortic occlusion diagnosed in a patient entered emergency department by walking. *Zerrin Defne Dunder, Merve Guven, Mehmet Ergin, Abdullah Sadik Girisgin, Basar Cander (TR)*
- #925 - Shoulder pain, not always muscular. *Luz Tamara Vázquez, Borja De Migue, Laura Santos, Juan Jiménez, Vera González, Natalia Sanchez, Carlos Rubio, Leonor Andrés (ES)*
- #926 - Traumatic torticollis in infants. *Willemijn America (NL)*
- #928 - A reasonable doubt. *Isabel Fernández-Marín, Ana Belén Carlavilla Martínez, Víctor Sánchez Alemany, María Cuadrado Fernández, María Lorena Castro Arias, Alicia Paloma García Marin, Luis Pérez Ordoño, Juan Vila Santos, Iñigo Gredilla Zubiria, Eva Muro Fernández de Pinedo, Luis Yubero Salgado (ES)*
- #931 - Spontaneous spinal epidural hematoma in a patient treated with Clopidogrel. *Mihaela Mihălcea - Danciu, Claude Geronimus, Philippe Kauffmann, Pierrick Le Borgne, Charles Eric Lavoignot, Pascal Bilbault (FR)*
- #933 - Evaluation of cannabinoid and cholinergic systems effects on endotoxemic associated brain dysfunction. *Jackline Moawad, Nivin sharawy, Maha Gamal, Wafaa El-Eraky, Laila Rashed, Dalia Saleh (EG)*
- #935 - Liver electronic paramagnetic resonance specter in crush syndrome during compression and post compression periods. *Natia Gamkrelidze, Natalia Pavliashvili, Teimuraz Petriashvili (GE)*
- #937 - Abuse of oral suboxone tablet by intravenous way. *Zikret Koseoglu, Mehmet Oguzhan Ay, Akkan Avci, Mustafa Acin, Erkan Dogan (TR)*
- #938 - Aortic stenosis masquerading as STEMI. *George Besis, Georgios Dimitrakakis, Govind Chetty, Richard Wheeler, Fong Leong, Peter Groves (UK)*

- #939 - Spot the Difference: a Case Report. *Anneloes Niesink, Abel Wei (NL)*
- #940 - Doctor! My leg is killing me! *Anneloes Niesink, Nadine Dijk, van, Dax Hassell (NL)*
- #941 - Diagnostic challenge - a rare complication in a rare condition. *Gyee Vvui Phang, Yee Suh Teh, David Yeo, Azam Majeed (UK)*
- #942 - Arterial hypertension in pre-hospital: between emergency call and treatment. *Alexandru Nicula, Teodora Tatu, Claudia Tirau, Daniela Taran (RO)*
- #943 - Anterior cutaneous nerve entrapment syndrome; a case report of a prolonged diagnostic path until recognition. *Victor Jansen (NL)*
- #944 - Pros and Cons with different types of disaster simulation exercises: which is appropriate for EMS? *Mahmoudreza Peyravi, Pier Luigi Ingrassia, Ahmadrza Djalali (SE)*
- #945 - Unexpected consequence. *Isabel Fernández-Marín, María Cuadrado Fernández, Victor Sánchez Alemany, Ana Belén Carlavilla Martínez, Luis Pérez Ordoño, Noe Bermejo Cabana, Luz Tamara Vazquez Rodriguez, Maria Lorena Castro Arias, Iñigo Gredilla Zubiria, Carolina Hernández Durán, Luis Yubero Salgado (ES)*
- #946 - Management of Oesophageal Coils in Children. *Richard Pertwee, Omar Nafousi (UK)*
- #947 - Medical provision during disasters in Bulgaria. *Diana Dimitrova (BG)*
- #948 - Is the cervical collar a must? *Sorina-Madalina Podariu, Sorina-Madalina Podariu, Irina Prisacariu, Ana-Daniela Taran, Vlad-Alexandru Fisca (RO)*
- #949 - Unified Rescue System during disasters in Bulgaria. *Diana Dimitrova (BG)*
- #951 - Sex related factors in the therapeutic management of Atrial Fibrillation in emergencies. *Aránzazu Sobrao López, Blanca Medina Tovar, Angela Santo Manresa, Victoria Callejo Hurtado, Pascual Piñera Salmerón, Cesar Cinesi (ES)*
- #952 - Epidemiological differences and hemorrhagic and thrombotic risk between men and women diagnosed with Atrial Fibrillation. *Aránzazu Sobrao López, Blanca Medina Tovar, Angela Santo Manresa, Victoria Callejo Hurtado, Cesar Cinesi, Pascual Piñera Salmerón (ES)*
- #953 - The Rajavithi Outcome Scoring system for Cardiac arrest - the R-O-S-C score to predict outcome of non-traumatic out-of-hospital cardiac arrest patient in Thailand. *Nalinas Khunkhlay, Nathida Sumetchotimaytha, Penphat Thanatthath, Jirapong Supasaoowapak, Pairoj Khruengkarnchana (TH)*
- #956 - Upper gastrointestinal bleeding as primary symptom in gastric neoplasia. *María-Victoria Alarcón-Morales, Iván Villar-Mena, María-Eugenia Reyes-García, Inmaculada López-Leiva, José-Ignacio Valero-Roldán (ES)*
- #957 - Visceral Leishmaniasis associated with Hemophagocytic syndrome in a patient presenting in the emergency room with acute abdominal pain and hypotension. *Bruno Martins Tomazini, Thiago Aragao Leite, Lucas Oliveira Marino, Carla Andrade Pettrini, Rodrigo Antonio Brandao Neto (BR)*
- #958 - Type-1 Brugada electrocardiographic pattern uncovered by fever. *Karina Valdez Flores, Jitka Mudrychova (ES)*
- #960 - Haemorrhagic shock from a spontaneous splenic bleeding in a patient treated by dabigatran. *Grégoire Versmée, Eric Tentillier, Guillaume Valdenaire, Philippe Revel (FR)*
- #961 - Comparing Canadian CT Head Rules and New Orleans Criteria for cranial computed tomography in minor head trauma. *Sana Lahmer, Mohamed Ali Cherif, Wael Kamkoun, Youssef Zied El Hechmi, Badra Bahri, Houda Ennassri, Nasreddine Foudhaili, Zouhaier Jerbi (TN)*
- #962 - Prognostic factors of patients with ischemic stroke in the emergency department. *Houda Ennassri, Mohamed Ali Cherif, Sana Lahmer, Wael Kamkoun, Youssef Zied El Hechmi, Badra Bahri, Nasreddine Foudhaili, Zouhaier Jerbi (TN)*
- #963 - Early recognition and non-invasive management of sepsis: experience of the emergency department of Pordenone, Italy. *Antonious Samy Salama Fahmy, Elisa Pontoni, Francesco Moscardiello, Paola Bortolotti (IT)*
- #965 - Predictive factors of abnormal CT Head scanning in patients with mild head injury. *Sana Lahmer, Mohamed Ali Cherif, Wael Kamkoun, Youssef Zied El Hechmi, Houda Ennassri, Nasreddine Foudhaili, Badra Bahri, Zouhaier Jerbi (TN)*
- #966 - Contribution of troponin I test as a prognostic factor in pulmonary embolism. *Wael Kamkoun, Mohamed Ali Cherif, Sana Lahmer, Youssef Zied El Hechmi, Badra Bahri, Houda Ennassri, Nasreddine Foudhaili, Zouhaier Jerbi (TN)*
- #968 - Clinical variables and risk of H1N1 influenza-related pneumonia in the emergency room. *Rodrigo Brandao-Neto (BR)*
- #969 - Midregional Proadrenomedullin: a useful biomarker for patients presenting with acute dyspnea? A review of the literature. *Oene van Meer (NL)*
- #971 - A case of tetanus in a developed country; it's easy to be forgettable. *Kazuhiro Kamata, Toshikazu Abe, Yasuharu Tokuda (JP)*
- #973 - Foreign Body Can Be Everywhere. *Elif Dilek Cakal, Yusuf Ali Altuncu, Ersin Firinciogullari, Funda Karbek Akarca, Enver Ozcete, Murat Ersel (TR)*
- #974 - An Alternative Method for Stuck Rings. *Yusuf Ali Altuncu, Elif Dilek Cakal, Ali Haydar Temel, Funda Karbek Akarca, Ilhan Uz, Selahattin Kiyan (TR)*
- #975 - Therapeutic Hypothermia after Cardiac Arrest in Emergency Department of Developing Country, Does it Improve Outcome? *Winchana Srivilaithon (TH)*
- #976 - Appropriate use of imaging studies in abdominal pathology. *Patricia Eigure Escrína, María Agud Fernández, María González de Gracia, Ana Iriarte García, Nuria Martín Cardenal, Leonor Roa Santervás, Eneko Zugazaga Badallo, Antonio Ruiz Ollero, Francisco Malagón Causade, Isabel Millán Santos (ES)*
- #977 - Helminthic Parasite Detected In The Laboratory Rats In An Experimental Trauma Study. *Mehmet Karamercan, Gonul Ozel, Meltem Sevgili, Pergin Atilla, Dicle Balkanci (TR)*
- #978 - Kind and Estimated Stocking Amount of Antidotes for Initial Treatment of Acute Poisoning at Emergency Medical Centers in Korea. *Chang Hwan Sohn, Seung Mok Ryo, Kyoung Soo Lim, Won Kim, Hoon Lim, Bum Jin Oh (KR)*
- #979 - Total serum magnesium levels on clinical outcomes of stroke patients. *Reza Farahmand Rad, Akram Zolfaghari Sadrabad, Ali Arhami Doolatabadi, Hamid Kariman, Hamid Hatamabadi (IR)*
- #980 - Subarachnoid hemorrhage patients with syncope. *Makio Muraishi, Koichi Ariyoshi, Takahiro Atsumi, Akira Inoue, Yoshinori Matsuoka, Maren Sono (JP)*
- #983 - Serial head CT scans in mild head trauma with intracranial injury: are they useful? *Beatrice Del Taglia, Alessandro Coppa, Federica Trausi, Irene Tassinari, Francesca Innocenti, Riccardo Pini (IT)*
- #984 - Cardiac Arrest Due To R2vast?gm?ne Overdose. *Mehmet Karamercan, Hayri Ramadan, Yavuz Katirci, Figen Coskun (TR)*
- #985 - tomography findings in patients with ischemic stroke. *fatih koc, Dogac Niyazi OZUCELIK, halil dogan, cem ayan (TR)*
- #986 - Intracardiac pellet embolism. *Mursel Kocer, Mehmet Oguzhan Ay, Goktan Temiz, Salim Satar (TR)*
- #987 - Predicting fluid responsiveness in patients with sepsis using emergency sonography and non-invasive cardiac output measuring devices. *M Oord, Tycho J Olgers, M Doff-Hollman, J.J.M Ligtenberg, J.C. ter Maaten (NL)*
- #989 - Acute spontaneous dissection of the infrarenal abdominal aorta. *Juliana Poh, Benjamin, Soo Yeng Chua (SG)*
- #990 - Utilization of chest x-ray and pelvic x-ray in haemodynamically stable trauma patients presenting to a Major Trauma Centre in London, England. *Mashhood Qazi, Nicholas Moore, Ann Weaver, Gayed Wade, Elizabeth Ashton (UK)*
- #991 - Psychogenic Polydipsia And Low Dose Olanzapine Induced Neuroleptic Malignant Syndrome. *Mehmet Karamercan, Yasemin Aydin, Yavuz Katirci, Figen Coskun (TR)*
- #993 - Paresthesia of atypical origin. *Alicia Paloma García Marín, Maria Lorena Castro Arias, Luz Tamara Vázquez Rodríguez, Ana Belen Carlavilla Martínez, Eva Muro Fernández de Pinedo, Isabel Paloma Fernández Marín, María Cuadrado Fernández, Juan Vila Santos, Luis Pérez Ordoño (ES)*
- #994 - Ciprofloxacin Induced Long QT Syndrome. *Mehmet Karamercan, Yavuz Katirci, Hayri Ramadan, Figen Coskun (TR)*
- #996 - A case report of spontaneous recovery following PCR , Phenomenon of Lazarus in the Hospital Ernest Lluch of Calatayud, Spain. *felicidad yañez rodriguez, angel vicente molinero, cynthia sesam, miguel rivas jimenez, marisa catalan ladron (ES)*
- #997 - Significance of intra abdominal free fluid detected by ultrasonography on clinical assesment and outcomes of adult patients applied to the emergency department with acute abdominal pain. *Aylin Erkek, Hayri Ramadan, Yasemin Yilmaz Aydin, Handan Çiftçi, Sevilay Vural, Figen Coskun (TR)*
- #999 - Does an intra-hospital protocol improve the management of patients with congenital haemorrhagic disease in acute setting? *Antonio Bonora, Anna Chiara Giuffrida, Nadia Guerra, Eugenio Sanzone, Giorgio Gandini, Benedetta Pajuso, Giorgio Aprilì, Claudio Pistorelli (IT)*
- #1002 - A Descriptive Study Of Hip Fracture In A District Hospital Over A Period Of 12 Months. *Raquel Sanjuán Domingo, Silvia Castán Ruiz, María Peña López Galindo, Sara Visiedo Sánchez, Ferreras Amez Jose Maria, Irene Cid Jiménez, María Luisa Catalán Ladrón, Rebeca Pérez Vicente, María Victoria Villaverde Royo, Celia Esther Buisac Ramón (ES)*
- #1003 - Median Arcuate Ligament Syndrome: A Rare Cause of Recurrent Abdominal Pain. *Dilber Kocacasaban, Mehmet Karamercan, Hikmet Duymaz, Yavuz Katirci (TR)*
- #1004 - Giant Rectal Prolapse. *Oğuz Eroğlu, Figen Coskun, Sevilay Vural (TR)*
- #1005 - Morbidity and mortality among the motor vehicle accident patients. *Elena Lacramioara Boeras, Tudor Ghira, Cezar Virgiliu Bologa, Alexandra Crisu Bota (RO)*
- #1007 - Understanding the ICD carrier's epidemiologic characteristics in their visit to Emergency Hospitalary Room. *Juan María Fernández Nuñez, Álvaro Martín Pérez, De Vera Guillén Concepción (ES)*
- #1008 - Chance fracture in ankylosing spondylitis; case report. *Atsushi Tanikawa, Go Makishi, Shigeru Tanaka (JP)*
- #1009 - Neutrophil / lymphocyte ratio in patients with sepsis parameter identification is a new? *Ertan Atabey, Sedat Kocak, Zerrin Defne Dundar, Basar Cander, Mehmet Gul (TR)*
- #1010 - Lactate and thrombocyte counts and its role in the prognosis of sepsis. *Sedat Kocak, Ertan Atabey, Abdullah Sadik Girsigin, Zerrin Defne Dundar, Basar Cander (TR)*
- #1011 - Isolated sternal fracture patients can usually be treated safely in outpatient settings. The study for the management of isolated sternal fractures in a tertiary Japanese hospital. *Makoto Sera, Shigenobu Maeda, Takashi Matsumoto (JP)*
- #1013 - Procedural sedation in the emergency department – A district general hospital experience. *Gareth Logue (UK)*
- #1015 - “Young patient with factor 5 Leiden mutation” Is that only diarrhea? *Ilyas Ertok, Sertac Guler, Dilber Ucoz Kocacasaban, Halit Aytar, Fatih Alper Ayyildiz (TR)*
- #1016 - How to evaluate a triage system in emergency care? A systematic review on outcome measures. *Mirjam van Veen, Nienke Seiger, Joany Zachariasse, Kevin Mackway-Jones, Henriette Moll (NL)*
- #1017 - Placement of ground ambulances – geographically dispersed or concentrated? *Monta Kokorevica, Dace Klusa (LV)*
- #1018 - Immersion Pulmonary Oedema. *Winston Bartolo, Mohamed Ashraf (MT)*
- #1021 - Acute coronary syndrome risk stratification in the emergency department: HEARTS3 score. *Hasan Karabulut, Ayfer Keles, Ahmet Demircan, Fikret Bildik, Isa Kılıçtaşlan, Selahattin Gürü, Habibe Saka, Ayşe Keçecioglu, Duygu Süre, Zeynep Yüzgeç (TR)*
- #1023 - Assessment of Factors Effecting Outcomes in Cardiopulmonary Resuscitation in Children. *Selda Kacar, Anil Er, Murat Duman, Durgul Yilmaz (TR)*
- #1024 - Life-threatening methemoglobinemia after unintentional ingestion of antifreeze admixtures containing sodium nitrite in the construction sites. *Chang Hwan Sohn, Rubi Jeong, Dong Woo Seo, Seung Mok Ryo, Jae Ho Lee, Won Young Kim, Kyoung Soo Lim, Bum Jin Oh (KR)*
- #1025 - A Case Report Of Potomania. *Raquel Sanjuán Domingo, María Peña López Galindo, Silvia Castán Ruiz, María Luisa Catalán Ladrón, Rocio Sencianes Caro, Martha Urdaz Hernández, María Carmen Vallejo Rodríguez, Cristina Montes Lou, Pablo Muñoz Cifuentes, Maria del Mar Rodrigo Perez (ES)*
- #1027 - Correlation between National Influenza Surveillance Data and Google Trends in South Korea. *Chang Hwan Sohn, Min Woo Jo, Soo-Yong Shin, Jae Ho Lee, Seung Mok Ryo, Won Young Kim, Dong Woo Seo (KR)*
- #1032 - Neurological disorders due to hypocalcemia by primary hypoparathyroidism. *Graciela Cueto Gonzalez, Tanilu Christie Grande Montalvo, Christian Jose Reyes Herrera, Gloria Omaira Restrepo Castaño (ES)*
- #1033 - A Rare Cause of Acute Coronary Syndrome in The Emergency Department. *Gulbin Yilmaz, Ece Tavas, G. Selahattin Kiyan (TR)*
- #1034 - Shock - Evaluating the Causes. *Chawla Bhavneet, Eagles Natasha, Thomas Peter (UK)*
- #1035 - Unusual presentation of Spindle Cell Sarcoma. *Mohamed Ashraf, Christian Vassallo, Edvyn Andy Wongso (MT)*
- #1036 - An unusual cause of new-onset seizure in an adult. *Kimberly Stanford, MD, David Beversluis, MD, MPH, Stephanie Kayden, MD, MPH, Stephen Bohan, MD, MS (US)*
- #1040 - Helicopter Ems As Part Of A Well Developed Ground Ems-System, To Do Or Not To Do ? *Eline Van Brantegem, Nicolas Müller, Carine Vanduycke (BE)*
- #1042 - Shoulder pain, beyond the muscular pathology. *Marta Jordán Domingo, Daniel Sáenz Abad, Beatriz Sierra Bergua, Ana Cristina Baquer Sahún, Guillermo De la Mata Pérez, Sara Visiedo Sánchez, María Tomey Montesinos (ES)*
- #1044 - Hypertension and delirium. *Umit Kaldırım, Ibrahim Arziman, Salim Kemal Tuncer, Yusuf Emrah Eyi, Mete Erkencigil, Saban Mehmet Yasar (TR)*

- #1047 - Evaluation of Patients with Animal Related Injuries Admitted to Ankara Education and Research Hospital during the Years of 2010 and 2011. *Erdal Demirtaş, Hikmet Duymaz, Sertaç Güler, Murat Soyuduru, Sani Kimikl, Figen Coşkun (TR)*
- #1049 - Incidence and mechanisms in relation to diagnostic efforts and severity of horse related injuries in the Netherlands. *C.J.H. Veldhuizen, D. Schakenraad, J.G.H. van den Brand (NL)*
- #1051 - The evaluation of prevalence and socio-demographic factors of crano-cerebral trauma in the Emergency and Intensive Therapy Ward of Vlorë Regional Hospital, Albania for 2013. *Rozeta Luci, Eno Nocka, Saemira Durmishi, Brunilda Subashi, Glodiana Sinanaj, Yllka Bilushi, Engjell Lazaj, Denada Selfo, Lambi Subashi (AL)*
- #1052 - Symptomatic bradycardia and presyncope due to the intake of energy drink. *Zikret Koseoglu, Mehmet Oguzhan Ay, Akkan Avcı, Ali Ilker Ozer, Muslum Monur (TR)*
- #1053 - EMS provision across the EU – can we develop a shared understanding of challenges and find collaborative solutions? *Janette Turner, Thomas Krafft, Olivier Hoogmartens, Kenneth Kronohage, Andy Newton, Christoph Redelsteiner, Alexandra Ziemann (UK)*
- #1055 - Demographic and Clinical Characteristics of Women Subjected to Violence Admitted to the Emergency Department and Hospital Costs. Ankara Training and Research Hospital, Department of Emergency Medicine. Dissertation. *Yasemin Yılmaz Aydın , Hayri Ramadan, Handan Çiftçi, Aylin Erkek, Sevilay Vural, Figen Coşkun (TR)*
- #1056 - Clinical review of the patients with atrial fibrillation in an Emergency Department. *Blanca Medina Tovar, Arantzazu Sobrao López, Pascual Piñera Salmerón (ES)*
- #1058 - Rapid scoping review on advanced airway management in pre-hospital care. *Janette Turner, Iben Hansen (UK)*
- #1060 - Rapid scoping review on skill level requirements for pre-hospital care. *Janette Turner, Iben Hansen (UK)*
- #1064 - Experience of the use of the vernakalant in Emergency department. *Blanca Medina Tovar, Arantzazu Sobrao López, Pascual Piñera Salmerón (ES)*
- #1067 - Prehospital Patient Care of Emergency Medical Services in Izmir; an Emergency Department Point of View. *Sehnaz Akin, Ersin Aksay, Zeynep Temizyurek, Erkan Gunay (TR)*
- #1068 - A rare fracture without trauma: sesamoid bone fracture. *Okan Cakir, Ibrahim Arziman, Yusuf Emrah Eji, Salim Kemal Tuncer, Umit Kaldırım, Murat Durusu (TR)*
- #1069 - Allergic contact dermatitis due to mandrake. *Okan Cakir, Ibrahim Arziman, Umit Kaldırım, Yusuf Emrah Eji, Salim Kemal Tuncer, Murat Durusu (TR)*
- #1070 - A Case of Geriatric Renal Vein Thrombosis. *Erkan Gunay, Burak Celik, Ozgur Cevrim (TR)*
- #1071 - Relation of tlr4 and md2 leucocyte gene expression with sepsis severity and outcome. *Daniel Franci, Thiago Martins Santos, Diego Lima Ribeiro, Joseane Morari, Licio Augusto Velloso, Marco Antonio Carvalho Filho (BR)*
- #1072 - The unfolded protein response in septic patients leucocytes. *Daniel Franci, Thiago Martins Santos, Diego Lima Ribeiro, Joseane Morari, Licio Augusto Velloso, Marco Antonio Carvalho Filho (BR)*
- #1073 - The use of Twitter in the acute response phase to disaster: literature review. *Pier Luigi Ingrassia, Ester Boniolo, Luca Carenzo, Katuscia Vettoretto, Luca Ragazzoni, Jeffrey Franc, Francesco Della Corte (IT)*
- #1075 - Neuroleptic Malignant Syndrome: a case report. *Daniela Rosillo Castro, Josefina Fernandez Soria, Paula Lázaro Aragüés, José Andrés Sánchez Nicolás, María Patricia Suárez Beke, María Victoria Pérez López (ES)*
- #1077 - Appropriate use of imaging studies in cranel pathology. *María Agud Fernández, Antonio Ruiz Ollero, Patricia Eguren Escríña, María González de Gracia, Ana Iriarte García, Nuria Martín Cardenal, Leonor Roa Santervás, Eneko Zugazaga Badallo, Isabel Millán Santos, Francisco Malagón Caussade (ES)*
- #1078 - Main causes of hyperkalaemia in an emergency. *María Patricia Suárez Beke, José Andrés Sánchez Nicolás, Paula Lázaro Aragüés, Daniela Rosillo Castro, Irene Fontes Manzano, María Victoria Pérez López (ES)*
- #1081 - Doctor my ear hurts. *María Patricia Suárez Beke, José Andrés Sánchez Nicolás, Paula Lázaro Aragüés, Daniela Rosillo Castro, Irene Fontes Manzano, María Victoria Pérez López (ES)*
- #1082 - Hepatotoxicity In A Woman With Rumex Plant Intake: A Case Report. *Ahmet Demircan, Basak Altınbas, R?dvan Erdin, Burak Bekgoz (TR)*
- #1083 - Profile of the very elderly patient consultation in an emergency. *María Patricia Suárez Beke, José Andrés Sánchez Nicolás, Paula Lázaro Aragüés, Daniela Rosillo Castro, Irene Fontes Manzano, María Victoria Pérez López (ES)*
- #1084 - Relationship between breastfeeding and mastitis in an Emergency Department. *María Patricia Suárez Beke, José Andrés Sánchez Nicolás, Paula Lázaro Aragüés, Daniela Rosillo Castro, Irene Fontes Manzano, María Victoria Pérez López (ES)*
- #1088 - Ramadan: influences in our Emergency Department. *José Andrés Sánchez Nicolás, Paula Lázaro Aragüés, María Patricia Suárez Beke, María Victoria Pérez López, Daniela Rosillo Castro, Irene Fontes Manzano (ES)*
- #1089 - Pneumothorax Management In Emergency Service. *José Andrés Sánchez Nicolás, Paula Lázaro Aragüés, María Patricia Suárez Beke, María Victoria Pérez López, Daniela Rosillo Castro, Irene Fontes Manzano (ES)*
- #1090 - From Accutni To Accutni+3: Effect Of A Change In Troponin Assay And Chest Pain Protocol On Los, Safety And Efficiency Of An Observation Ward - An Ongoing Study. *Mauro Gallitelli, Massimo Gion, Ruggero Dittadi, Fausto Rigo, Giuseppe Grassi, Michele Alzetta (IT)*
- #1091 - Management of Bartholinitis in an Emergency Service. *José Andrés Sánchez Nicolás, Paula Lázaro Aragüés, María Patricia Suárez Beke, María Victoria Pérez López, Daniela Rosillo Castro, Irene Fontes Manzano (ES)*
- #1093 - Subarachnoid hemorrhage after carbonmonoxide intoxication. *Zeki Dogan, Mustafa Kucuk, Ismet Parlak (TR)*
- #1096 - Urethritis: management and treatment in our Emergency Department. *Paula Lázaro Aragüés, María Patricia Suárez Beke, José Andrés Sánchez Nicolás, Irene Fontes Manzano, María Victoria Pérez López, Daniela Rosillo Castro (ES)*
- #1097 - Acute Prostatitis: management and treatment in the Emergency Department. *Paula Lázaro Aragüés, María Patricia Suárez Beke, José Andrés Sánchez Nicolás, Irene Fontes Manzano, María Victoria Pérez López, Daniela Rosillo Castro (ES)*
- #1099 - Cardioversion in atrial fibrillation: what happens to our patients at discharge? *Paula Lázaro Aragüés, María Patricia Suárez Beke, José Andrés Sánchez Nicolás, Irene Fontes Manzano, María Victoria Pérez López, Daniela Rosillo Castro (ES)*
- #1100 - Geographic-time distribution of ambulance calls in Bangkok : the utility of geographic information system in hospital-based EMS system. *Nalinak Khunkhrai, Kanokwan Kongchampa, Pairoj Khruerkarnchana (TH)*
- #1101 - Near fatal fatigue: a case report. *Mechthilde Adam, Graziana Casacanditella, Caterina Compostella, Gianna Vettore, Franco Tosato (IT)*
- #1102 - Mal controlled hyperglycemia fails to diagnosis pancreatic cancer asymptomatic. *Mª Esther RE-NILLA SÁNCHEZ (ES)*
- #1104 - Prehospital anaphylaxis in Falck Zachranna. *Eva Havlikova, Stefan Trenkler, Volodimir Kizyma, Monika Droppova (SK)*
- #1108 - Characteristics of patients who discharge against medical advice in Korea. *Choungah Lee, Joonpil Cho (KR)*
- #1109 - Implementation of the CURB-65 based antibiotic guideline does not change initial treatment of community-acquired pneumonia. *Laurens De Grim, J.M. Van Lieshout, Rebekka Veugelers (NL)*
- #1110 - Investigation of Efficiency of Diffusion-Weighted Magnetic Resonance Imaging in the Diagnosis of Acute Ischemic Stroke in the Emergency Department. *Yücel Mendil, Nejlâ Erdo?an Mendil, Hayri Ramadan, Yavuz Kat?rc?, Figen Co?kun (TR)*
- #1114 - Case report: a painless perforation of the gallbladder. *Willemijn Van der Boon (NL)*
- #1115 - Temporary stationed ambulances save lives: A Comparison between temporary and permanent stationed ambulances. *Mahmoudreza Peyravi, Khodakarim Soheila, Per Örténwal, Amir Khorram-Manesh, Mahmoudreza Peyravi (SE)*
- #1116 - Developing new ways of measuring the impact of ambulance service care. *Janette Turner, Joanne Coster, Viet Hai Phung, Niro Siriwardena, Richard Wilson (UK)*
- #1117 - Implementation of the core data-set emergency department in the hospital information system for clinical documentation, medical reporting and research. *Carsten Mach, Martin Kulla, Dominik Brammen, Felix Walcher, Jörg Brokmann (DE)*
- #1121 - A One-Year Audit Of An Observation Unit In Italy: Hopes And Concerns. *Michele Alzetta, Mauro Gallitelli (IT)*
- #1122 - Revising CPR by implementation of periarrest ultrasound and point-of-care analysis – an evidence based approach with simulatorbased feasibility study. *Ulf Martin Schilling, Per Staffan (SE)*
- #1124 - Development of a decentralized emergency care research database in Germany. *Dominik Brammen, Janko Ahlbrandt, Martin Kulla, Rainer Röhrig, Sylvia Thun, Felix Walcher (DE)*
- #1126 - Spontaneous spinal epidural hematoma in oral anticoagulant therapy patient. *Álvaro Martín Pérez, De Vera Guillén Concepción, Juan María Fernández Nuñez (ES)*
- #1127 - Investigation Hypericum Perforatum Therapeutic Effects On The Experimental Models Of Esophageal And Gastric Alkali Corrosive Burns. *Erkan Guvenc, G. Selahattin Kiyan, Burak Gokce, Fat?H Karabey, Türker Cavusoglu, Emel Oyku Cetin Uyanikgil, Yigit Uyanikgil (TR)*
- #1130 - Child and Adolescent Mental Health Services audit of deliberate self-harm and overdose referrals from A&E. *Seetha Puvaneswaran, Emma Bosier (UK)*
- #1132 - Analgesics use on trauma patient in pre-hospital interventions. *Diana Cimpoesu, Viorică Popa, Elena Butnaru, Ovidiu Popa (RO)*
- #1133 - Community-acquired pneumonia, management and outcome in the Emergency Department. *Nebiha Borsali Falfoul, Khadija Zaouche, Kamel Majed, Neila Mghaieth, Asma Chargui, Radhia Boubaker, Chekib Bouali, Hamida Maghraoui, Chokri Hamouda, Khelil Mohamed Hassen (TN)*
- #1134 - Unmasking the occult : Confusional syndrome as an expression of encephalitis herpetic. *Marta Rubio Gómez, Raquel Montoya Sáenz, Beatriz Sierra Bergua, Alba Hernández Marcos, María Ruiz Felipe, María Trivez Valiente, Marta Pilar Casorrán Berges (ES)*
- #1135 - Diabetic patients admitted to internal medicine. How do we treat them from the emergency department? Study after implementing a protocol for hyperglycemia management in our emergency service. *Ana Graciela Moreno-Mejía, Patricia Sanchez-Galan, Clara Loriente-Martinez, Beatriz Toribio-Velamazan, Gabriel Hurtado-Ponce, Manuel Griabal-García, Nuria Guiral-Fernandez (ES)*
- #1136 - Patient with minor traumatic head injury, what should alert us? *Naiara Ingelmo, Gerardo Gonzalez, Jesus Armentia, Ainara Carpio, Mikel Sanchez (ES)*
- #1137 - Digoxin Toxicity In Elderly: A Favorable Outcome. Case Report. *Khadija Zaouche, kamel majed, asma chargui, neila mghaieth, Mohamed Modhaffar, hamida maghraoui, chokri hamouda, nebiha borsali falfoul (TN)*
- #1139 - Mild head trauma a dynamic state in the Emergency Department. *Khadija Zaouche, kamel majed, neila mghaieth, asma chargui, Asma ben hamida, hamida maghraoui, chokri hamouda, nebiha borsali falfoul (TN)*
- #1142 - The impact of health literacy on A&E re-attendance: A systematic review. *Thomas Salisbury, Stuart O'Connor, Anna Brewin, Matthew Cooke, Judy Lowthian, Joanne Fisher (UK)*
- #1143 - Severe abdominal pain due to artificial hair impaction in trichophagia. Case report. *Bregje Ramp, Michä Veen (NL)*
- #1144 - Psychiatric symptoms leading to mis - diagnose a Cerebral venous thrombosis. *Neila Mghaieth, Asma Chargui, Khadija Zaouche, Asma Ben Hamida, Hamida Maghraoui, Chokri Hamouda, Nebiha Borsali Falfoul (TN)*
- #1145 - Profile of the patient with minor head injury submitted to a CT scan. *Naiara Ingelmo, Mikel Sanchez, Gerardo Gonzalez, Ainara Carpio, Jesus Armentia (ES)*
- #1147 - nitric acid related gastric necrosis. *Nihat Bulandere, G.Selahattin Kiyan, Erkan Guvenc, Funda Karbek Akarca, Murat Ersel (TR)*
- #1148 - Adequacy of empirical antibiotic therapy in community-acquired pneumonia in an emergency department before and after a low-intensity intervention. *Marta Rubio Gómez, Eduardo Esteban Zubero, Alberto García Noain, Joaquín Gómez Britran, Beatriz Sierra Bergua, Francisco José Ruiz Ruiz (ES)*
- #1150 - The role of lung ultrasound in dyspneic patients at emergency department. *Burak Bekgöz, İsa Kılıçaslan, Fikret Bildik, Onur Hakoğlu, Gülhan Coşkun, Hüseyin Avni Demir, Ayfer Keleş, Ahmet Demircan (TR)*
- #1152 - Response times of the Prehospital units Maribor to patients with emergency conditions. *Aleksander Jus (SI)*
- #1154 - The Relational Factors and The Level of Organizational Commitment of Emergency Nurses. *Sevilay Kurt, Gulbin Yilmaz, Esra Engin, G. Selahattin Kiyan (TR)*
- #1155 - Rate And Length Of Analgesic Effect Of Ultrasound Guided Axillary Nerve Block. *Amir Nejadi, Mohammad Afzalimoghadam, Mohammad Taghi Talebian (IR)*
- #1156 - Emergency Medicine Resident Opinion About Immobilization Workshop. *Mohammad Afzalimoghadam, Amir Nejadi, Mohammad Taghi Talebian (IR)*

#1157 - A new stroke thrombolysis center – Reducing the size of the penumbra. *Assaf Shemesh, Rita Horváth (HU)*

#1158 - Weight a minute! How Accurate is Paediatric Weight Estimation in a Scottish District General Hospital? *Matthew Harvey, Clare Allison, David Goudie (UK)*

#1160 - Use and results of Bonsai which is one of today's most popular synthetic drug. *Hikmet Duymaz, Dilber Ucoz Kocasaban, Halit Aytar, ?lyas Ertok, Bahar Gulcay Cat Bakir, Yavuz Katirci (TR)*

#1161 - Experience of nurses work in general ambulance emergency medical help. *Aleksander Jus (SI)*

#1164 - Unusual Presentations of Childhood Systemic Lupus Erythematosus to Pediatric Emergency Department. *Ayse Gultekingil Keser, Ozlem Teksam, Seza Ozen (TR)*

#1166 - A tropical surprise. *Jeannette Anna Aalbers-Nugteren, Sjoerd Bakker (NL)*

#1167 - Use of the Pneumonia Severity Index in an emergency department before and after a low-intensity intervention. *Marta Rubio Gómez, Eduardo Esteban Zubero, Alberto García Noain, Joaquin Gómez Bitrian, Beatriz Sierra Bergua, Francisco José Ruiz Ruiz (ES)*

#1168 - Assessment of the D Dimer prescription in elderly patients. *Christelle Hermand, Maxime Diaz, Celine Lejeune, Jennifer Sobotka, Dominique Pateron (FR)*

#1169 - Reactive C protein to predict spontaneous bacterial peritonitis in patients presenting with ascites in the emergency room. *Lucas Santos Zambon, Rodrigo Brandao-Neto (BR)*

#1174 - Incidence of morbidity and mortality in diabetic and not diabetic patients with acidosis admitted in the emergency department during 2013. *Gerdica C. De Los Santos-Martinez, Patricia Sanchez-Galan, Eduardo Clemente Roldan, Leonardo Vladimir Colon-Liriano, Jesus Santaliestra-Grau, Juan Jose Eito-Cuello, Juan A. Magallon-Puy (ES)*

#1175 - Acute Retention Of Urine In Our Emergency Service. *Irene Fontes Manzano, José Andrés Sánchez Nicolás, Daniela Rosillo Castro, Paula Lázaro Aragüés, María Patricia Suárez Beke, María Victoria Pérez López (ES)*

#1176 - Can developing communication systems help us during a disaster? Measured willingness to respond and respond time. *Onur Hakoğlu, Ahmet Demircan, Ayfer Keleş, Fikret Bildik, İsa Kılıçaslan, Burak Bekgöz, Mustafa Ramiz Tel, Zeynep Yüzgeç (TR)*

#1177 - Severe hyperkalemia mistaken for acute myocardial infarction: a case presentation. *Ineke Dekker, T. Lenderink (DE)*

#1182 - How do we manage hyperglycemia in patients with corticosteroids therapy in Emergency Department? *Clara Lorient-Martinez, Patricia Sanchez-Galan, Juan Jose Eito-Cuello, Francisco Francia-Franco, Jesus Santaliestra-Grau, Sebastian Ochoa-Cadavid, Ana Graciela Moreno-Mejia (ES)*

#1183 - A novel evidence based algorithm for screening and diagnosis of pneumothorax based on point of care ultrasound. *Staffan Per, Martin Schilling (SE)*

#1184 - Transverse Myelitis after varicella in an immunocompetent Patient. *Teresa Escolar, Jose Manuel Abascal, Peña Lopez, Miguel Rivas, Daniel Saenz, Beatriz AMORES (ES)*

#1186 - Rapid response team in emergency department... is it effective. *Nellie Boma, Adel AYAD (AE)*

#1189 - A Case of Successful Return of Spontaneous Circulation After Cardiac Arrest from Pulmonary Embolism Via Emergent Thrombolytic Therapy. *Davut J. Savaser, Mary Beth Johnson (US)*

#1195 - Case Report: A Rare Case of "Hypokalaemic Periodic Paralysis". *Andrew HAMMOND, Liam O Kane (UK)*



// INDUSTRY SPONSORED WORKSHOPS

LUNCH PROVIDED

29 SEPTEMBER 2014 - 12.30 - 13.30



Bristol-Myers Squibb



BMS PFIZER

Evolving Practice for the Treatment of Venous Thromboembolism (VTE)

Chair: Menno Huisma (The Netherlands)

Faculty: Saskie Middeldorp (The Netherlands)

Room MC Studio



DAIICHI SANKYO

Early dual antiplatelet treatment for ACS patients : between facts and fiction

Chairmen: Patrick Goldstein (France), Nicolas Danchin (France)

Faculty: Peter Clemmensen (Denmark), Nicolas Danchin (France), Patrick Goldstein (France)

Room Machinegebouw

PHILIPS

PHILIPS

Integrated point-of-care solutions for the management of acute cardiac patients

Chair: Veronique Semjonow (The Netherlands)

Faculty: Per Venge (Sweden), Roland Bingisser (Switzerland), Jeroen Nieuwenhuis (The Netherlands), Veronique Semjonow (The Netherlands)

Room Openbare Verlichting

ThermoFisher
SCIENTIFIC

THERMO FISHER SCIENTIFIC

Biomarker-based strategies for prompt decision making

Chairman: Martin Moeckel (Germany)

Faculty: Pierre Hausfater (France), Riadh Tfifha (France)

Room Westerliefde

LUNCH PROVIDED

30 SEPTEMBER 2014 - 13.00 - 14.00



**Boehringer
Ingelheim**

BOEHRINGER INGELHEIM

Managing anticoagulated patients in emergency departments

Faculty: Saskia Middeldorp (The Netherlands), Pieter Willem Kamphuisen (The Netherlands), Jeff Weitz (Canada), Charles Pollack (USA), Francisco Moya (Spain)

Room Machinegebouw

// CONGRESS VENUE MAP

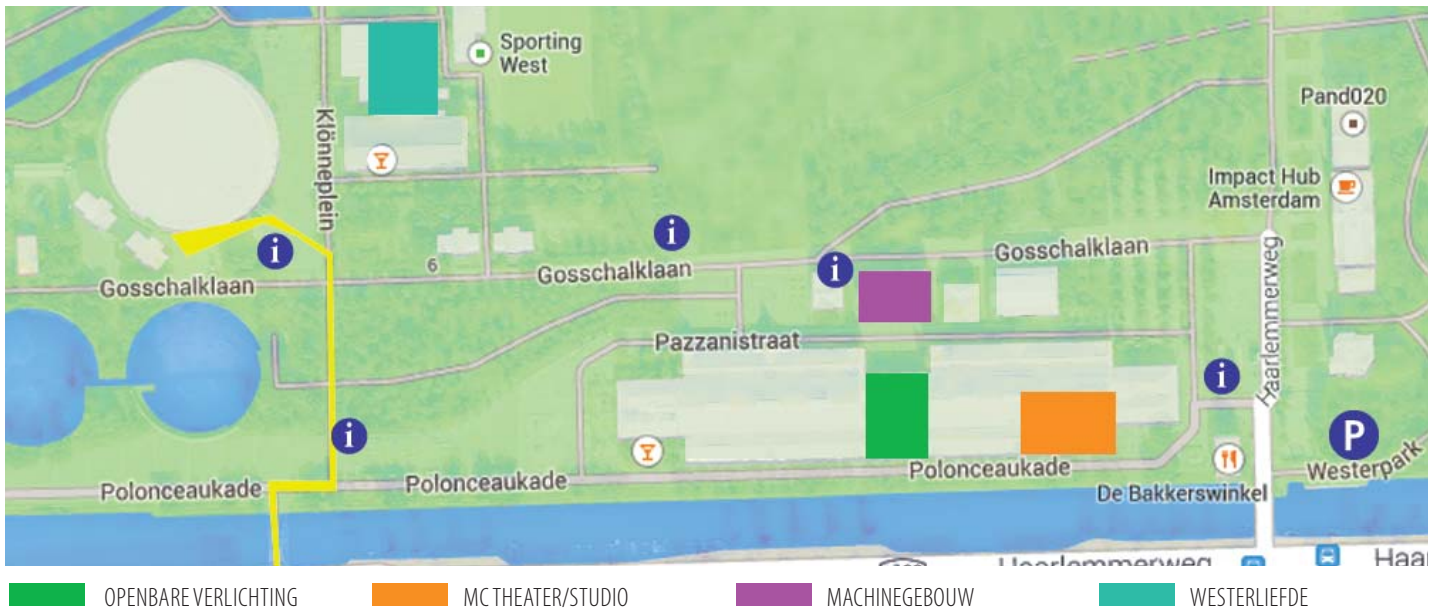

EUSEM 2014 SPONSORS & EXHIBITORS

GOLD SPONSORS



PHILIPS

ThermoFisher
SCIENTIFIC

SILVER SPONSORS



OTHERS

ABBOTT POINT OF CARE
 ADVANCED COOLING THERAPY
 AIR LIQUIDE HEALTHCARE
 AMERICAN HEART ASSOCIATION
 ANATOMAGE
 ARMSTRONG MEDICAL
 CORPULS
 DEFIBTECH
 EXPERT COLLEGE
 E.CARE
 FUJIFILM SONOSITE

GE HEALTHCARE
 ICARE FINLAND
 IEDLI
 INNOVATIVE TRAUMA CARE
 INTERSURGICAL
 KARL STORZ - ENDOSKOPE
 MEDAPHOR
 MITSUBISHI CHEMICAL
 NOVARTIS PHARMACEUTICALS
 PENTAX
 PERSYS MEDICAL

PREVOR
 SIMBIONIX
 TELEFLEX
 TERASON
 THE MORGAN LENS
 VBM GERMANY
 VIROGATES
 VYGON
 WEINMANN EMERGENCY
 WISEPRESS

// CONGRESS EXHIBITION FLOOR PLAN: GASHOUDER

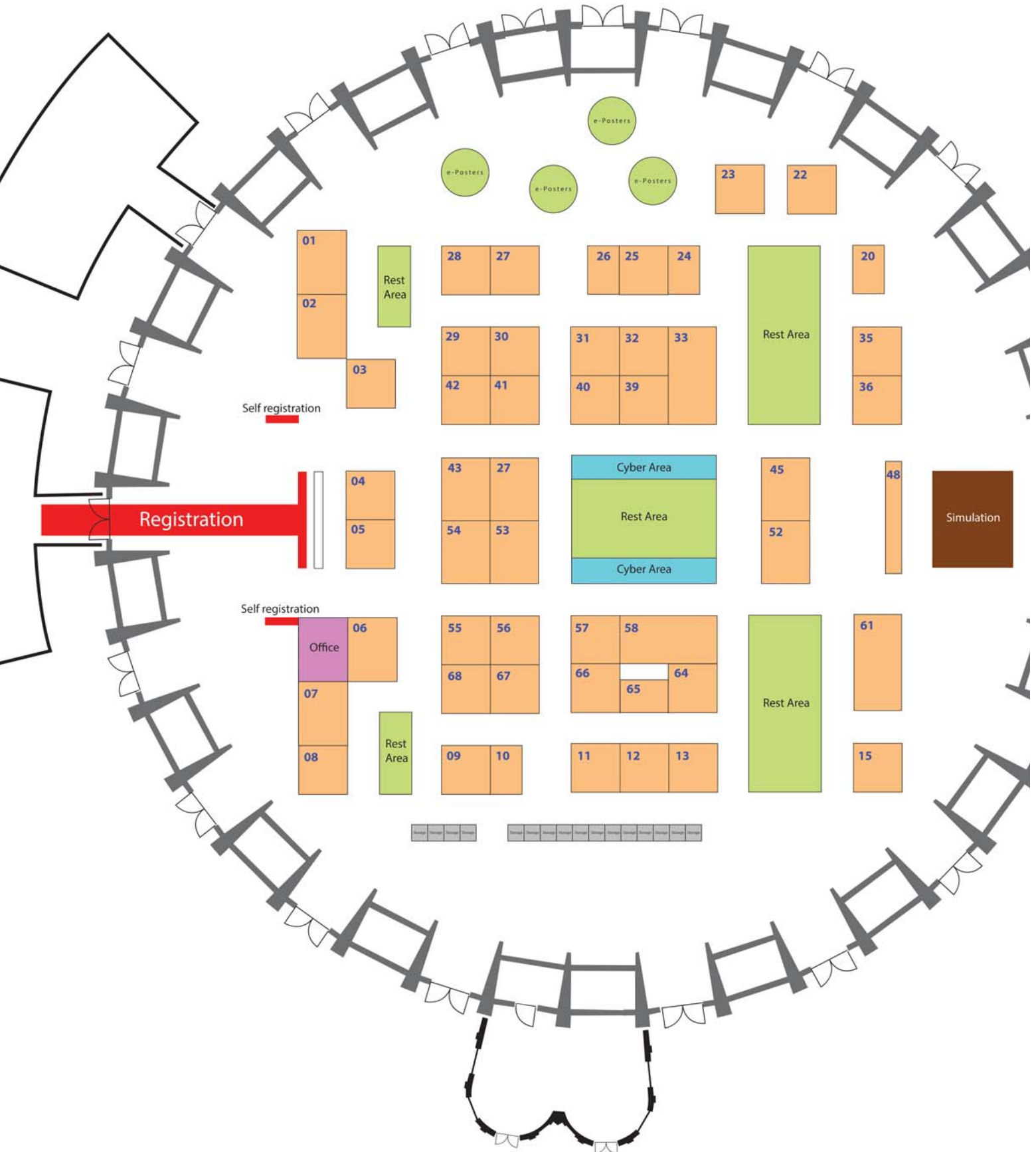

// EXHIBITORS

SOCIETIES	N°	SOCIETIES	N°
ACEP	65	mitsubishi chemical europe	36
ABBOTT POINT OF CARE	52	NOVARTIS	33-38
ADVANCED COOLING THERAPY	26	NVSHA	5
AIR LIQUIDE MEDICAL SYSTEMS	42	OUTDOOR MEDICINE	20
AMERICAN HEART ASSOCIATION	10	PENTAX	8
ANATOMAGE	41	PERSYS MEDICAL	39
ARMSTRONG MEDICAL	31	PHILIPS	45
CORPULS	53	PREVOR	23
E.CARE	57	SIMBIONIX USA CORPORATION	55
EuSEM	4	TELEFLEX	54
EXPERT COLLEGE	68	TEMA	32
FUJIFILM SONOSITE	43	TERASON	9
GE HEALTHCARE	22	THE MORGAN LENS	56
ICARE FINLAND OY	40	THERMO FISHER SCIENTIFIC	61-62
ICEM 2016	30	TORINO 2015 / SIMEU	3
IEDLI	29	VBM MEDIZINTECHNIK	28
INNOVATIVE TRAUMA CARE	15	VIROGATES	24
INTERSURGICAL	64	VYGON	44
KARL STORZ	58-59	WEINMANN EMERGENCY	66
MEDAPHOR	13	WISEPRESS BOOKSHOP	48-49
MEDIZON / DEFIBTECH	27		



American College of
Emergency Physicians®

ADVANCING EMERGENCY CARE



Visit us at
exhibit booth
#65

International
Members
Welcome!

Available to emergency physicians who are not residents of the United States, or a possession thereof, and who are licensed to practice medicine by the government where they reside and practice.

Join ACEP Today

In today's ever-changing health care environment, emergency physicians need a strong unified specialty society. With more than 32,000 members, the American College of Emergency Physicians is the largest and most influential emergency medicine organization in the world. For more than 40 years.

The Latest
Medical
Information
& Updates

Receive **Annals of Emergency Medicine**
The #1 journal among emergency medicine titles.

Annals of
Emergency Medicine
An International Journal

Online
Educational
Resources

Exclusive access to over 200 eCME online courses and **Critical Decisions in Emergency Medicine**.

ACEP
eCME 

Connect
with
Your Peers

Connect with over 32,000 professionals and experts from all over the globe through the **ACEP International Section**.



Scientific Assembly

CHICAGO
2014
October 27-30

World's Largest
Emergency Medicine
Conference

More than 300 education courses, 350+ exhibitors and 7,000 emergency medicine physicians.

For more information call ACEP Member Care Center

972-550-0911, ext. 5

www.acep.org/membership



Experience our enhanced **continuum of care**

Visit us at booth 45 in Gashouder.

You'll see how our latest diagnostic solutions can help you to deliver both quality care on the spot and ease your patients into recovery or on-going management.

innovation  you

Don't miss the Philips
Lunch Symposium:

Integrated point-of-care
solutions for the management of
acute cardiac patients

Monday September 29th

Time: **12:30 – 13:30**

Room: **Openbare
Verlichting**





ICEM

CAPE TOWN 2016

EM NOW: KNOWLEDGE, ACTION & ACCOUNTABILITY

18-21 April 2016 • Cape Town International Convention Centre

www.icem2016.org

16TH INTERNATIONAL CONFERENCE IN EMERGENCY MEDICINE



CAPE TOWN, SOUTH AFRICA

*Voted the number-one City in the World to visit in 2014 by The New York Times & The Guardian

1 April 2015	Abstract Submission Opens
18 July 2015	Online Registration Opens
1 September 2015	Abstract Submission Closes
18 December 2015	Early Bird Registration Closes
1 April 2016	Online Registration Closes

The Morgan Lens for Emergency Ocular Irrigation

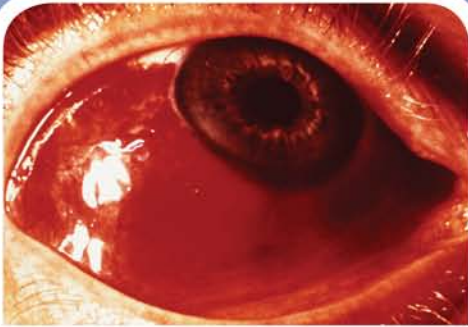

Patient enters,
eyes inflamed.



The Morgan Lens
is inserted.



In less than 20 seconds
irrigation is underway,
and your hands are
free to help elsewhere.

Only with the Morgan Lens:

- “Hands-free” ocular irrigation – frees staff
- Effectively removes chemicals or non-embedded foreign bodies
- 100% of solution treats the eye – no pooling
- Eliminates blinking reflex
- Patient may be transported without stopping irrigation
- Patient rests comfortably with eyes closed

**Fast, comfortable, and effective—
there’s a reason 95% of the hospitals
in the USA use the Morgan Lens.**



The Morgan[®] Lens
MorTan[®] Inc.
An ISO Registered Company

To find a distributor in your country, go to
www.morganlens.com | 001 406 728 2522

©2014 MorTan, Inc., PO Box 8719, Missoula, MT 59807 USA



PROVEN PATIENT PROTECTION

Managing anticoagulated patients in emergency departments

Tuesday 30 September 2014, 13:00–14:00
Machinegebouw

Programme

Co-Chairs: Francisco Moya
Saskia Middeldorp

Welcome and introduction	Saskia Middeldorp Netherlands
Novel oral anticoagulants (NOACs) in an emergency care setting: what do we need to know?	Pieter Willem Kamphuisen Netherlands
Acute bleeding in anticoagulated patients: current management strategies	Jeffrey Weitz Canada
Evolving treatment options: the development of specific antidotes for the NOACs	Charles Pollack USA
Panel discussion and audience Q&A	Francisco Moya Spain

A satellite symposium held during EuSEM, 28 September–1 October 2014, Amsterdam, Netherlands

Lunch will be provided



Do you know the **Risk** of your Patient?

Get a demo of the suPARnostic® Quick Triage



Join Us at Booth #24

Monday, Sep. 29: 10.15 – 10.45

Tuesday, Sep. 30: 10.30 – 11.15

Wednesday, Oct. 1: 11.00 – 11.45

Demos will be running continuously
in the listed breaks



Triaging Aid for Patient Risk Prognosis



Blokken 45 • DK-3460 Birkerød • Denmark
Phone +45 36980645
info@virogates.com • www.virogates.com





Accelerating Patient Care Decision-Making



i-STAT®

For In Vitro Diagnostic Use only

© Abbott Point of Care Inc.
www.abbottpointofcare.com

i-STAT is a registered trademark of Abbott Laboratories.

The i-STAT® System plays a key role in the patient care continuum. Giving clinicians the critical test results they need, within minutes at the bedside of their patients.

Emergency department physicians can receive cardiac and electrolyte levels to assess the status of their patients fast. In a surgical ICU, a respiratory therapist can quickly evaluate a patient's oxygenation and ventilation status to promote and effect efficient ventilator weaning. And in the operating suite, a perfusionist can assess vital hemostasis and coagulation status while maintaining focus on the patient during a complex procedure.

Accelerating the patient care decision-making process not only improves patient care, it also helps to increase system efficiency throughout the hospital, while supporting quality and compliance initiatives. To learn more, visit www.abbottpointofcare.com

Because every minute counts.

 **Abbott**
Point of Care



EUROPEAN SOCIETY FOR EMERGENCY MEDICINE

TORINO

CENTRO CONGRESSI
LINGOTTO

EuSEM 2015

10-14 OCTOBER

9th EUROPEAN CONGRESS
ON EMERGENCY MEDICINE



www.eusemcongress.org

The new C-MAC[®] Monitor

Fine, Fast, Focused – Toggle Between the two Video Endoscopes



STORZ
KARL STORZ – ENDOSKOPE

THE DIAMOND STANDARD

AN 44 11/2013/A-E

KARL STORZ GmbH & Co. KG, Mittelstraße 8, 78532 Tuttlingen/Germany, Phone: +49 (0)7461 708-0, Fax: +49 (0)7461 708-105, E-Mail: info@karlstorz.com
KARL STORZ Endoscopy America, Inc, 2151 E. Grand Avenue, El Segundo, CA 90245-5017, USA, Phone: +1 424 218-8100, Fax: +1 800 321-1304, E-Mail: info@kseal.com
KARL STORZ Endoscopia Latino-America, 815 N. W. 57 Av., Suite No. 480, Miami, FL 33126-2042, USA, Phone: +1 305 262-8980, Fax: +1 305 262-89 86, E-Mail: info@ksela.com
KARL STORZ Endoscopy Canada Ltd., 7171 Millcreek Drive, Mississauga, ON L5N 3R3, Canada, Phone: +1 905 816-4500, Fax: +1 905 858-4599, E-Mail: info@karlstorz.ca
www.karlstorz.com